

VINARES CONTRACT DRAWING

COMMERCIAL AREA FINISHING DRAWINGS

29 JUNE 2022



KEY PLAN
NTS



PLANNING AND DEVELOPMENT DEPARTMENT
THIRD FLOOR, HDC BUILDING HULHUMALE'
REPUBLIC OF MALDIVES
TEL. +(960)3353535, FAX +(960)3358892
EMAIL : planning@hdc.com.mv

VINARES COMMERCIAL
AREA AND PARKING AREA
FINISHING DRAWING
HULHUMALE'

The drawings, concept and design contained are the properties of HDC. Use of any kind or copy of whole or part of this drawing, concept or design or use on other projects or sites other than that specified on this drawing is strictly prohibited.

DOCUMENT ID	XXXX-SSSS-YYYY-(NUMBER)	VERSION	0
DOCUMENT NAME	VINARES COMMERCIAL AREA AND PARKING AREA FINISHING DRAWING	REVISION	1
AUTHOR	AHMED ANSADH	CREATED DATE	18/07/2022
LAST UPDATED BY	AHMED ASNADH	LAST UPDATED DATE	18/07/2022
REVIEWED BY	MOHAMED SAMAH	REVIEWED DATE	18/07/2022
APPROVED BY	SAEED ADAM	APPROVED DATE	18/07/2022
INFORMATION CLASSIFICATION SCHEME	(Public, Open, Confidential, Confidential & Sensitive and Secret)		

REVISION HISTORY			
VER.	DATE	REV.	REVISION
X	DD/MM/YYYY	Z	(DRAFT)
X	DD/MM/YYYY	Z	(FEEDBACK FORMS INCLUDED)
X	DD/MM/YYYY	Z	(MODIFIED FEEDBACK FORMS)
X	DD/MM/YYYY	Z	(REFORMATTED FEEDBACK FORM)

ARCHITECT	-
STRUCTURAL ENG.	-
MECHANICAL ENG.	NAME
ELECTRICAL ENG.	NAME
SCALE	1:100

SHEET CONTENT
PLAN

SHEET NO. _____
KEY

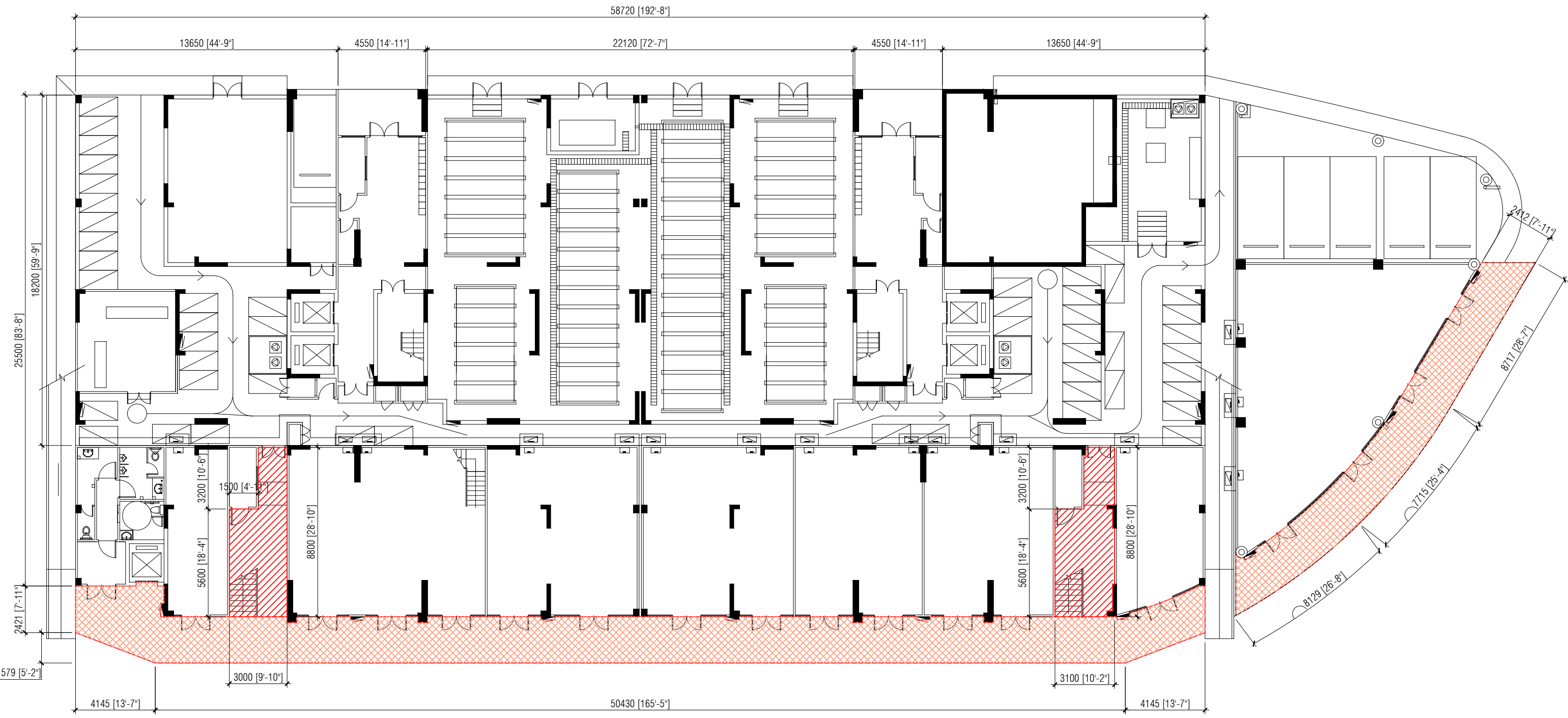

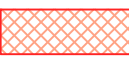
 100MM GROUND SLAB AT 175MM FROM GROUND LEVEL
FINISHED WITH POLISHED CONCRETE FINISHING

 600X600MM HOMOGENOUS
NON-SKID TILE FINISHING

FIRST FLOOR COMMERCIAL AREA FLOOR FINISHING PLAN (BUILDING 1 & 4)

SCALE 1:200

DOCUMENT ID	XXXXX-SSSS-YYYY-(NUMBER)	VERSION	0
DOCUMENT NAME	VINARES COMMERCIAL AREA AND PARKING AREA FINISHING DRAWING	REVISION	1
AUTHOR	AHMED ANSADH	CREATED DATE	18/07/2022
LAST UPDATED BY	AHMED ASNADH	LAST UPDATED DATE	18/07/2022
REVIEWED BY	MOHAMED SAMAH	REVIEWED DATE	18/07/2022
APPROVED BY	SAEED ADAM	APPROVED DATE	18/07/2022
INFORMATION CLASSIFICATION SCHEME	(Public, Open, Confidential, Confidential & Sensitive and Secret)		

REVISION HISTORY			
VER.	DATE	REV.	REVISION
X	DD/MM/YYYY	Z	(DRAFT)
X	DD/MM/YYYY	Z	(FEEDBACK FORMS INCLUDED)
X	DD/MM/YYYY	Z	(MODIFIED FEEDBACK FORMS)
X	DD/MM/YYYY	Z	(REFORMATTED FEEDBACK FORM)

ARCHITECT	-
STRUCTURAL ENG.	-
MECHANICAL ENG.	NAME
ELECTRICAL ENG.	NAME
SCALE	1:100

SHEET CONTENT

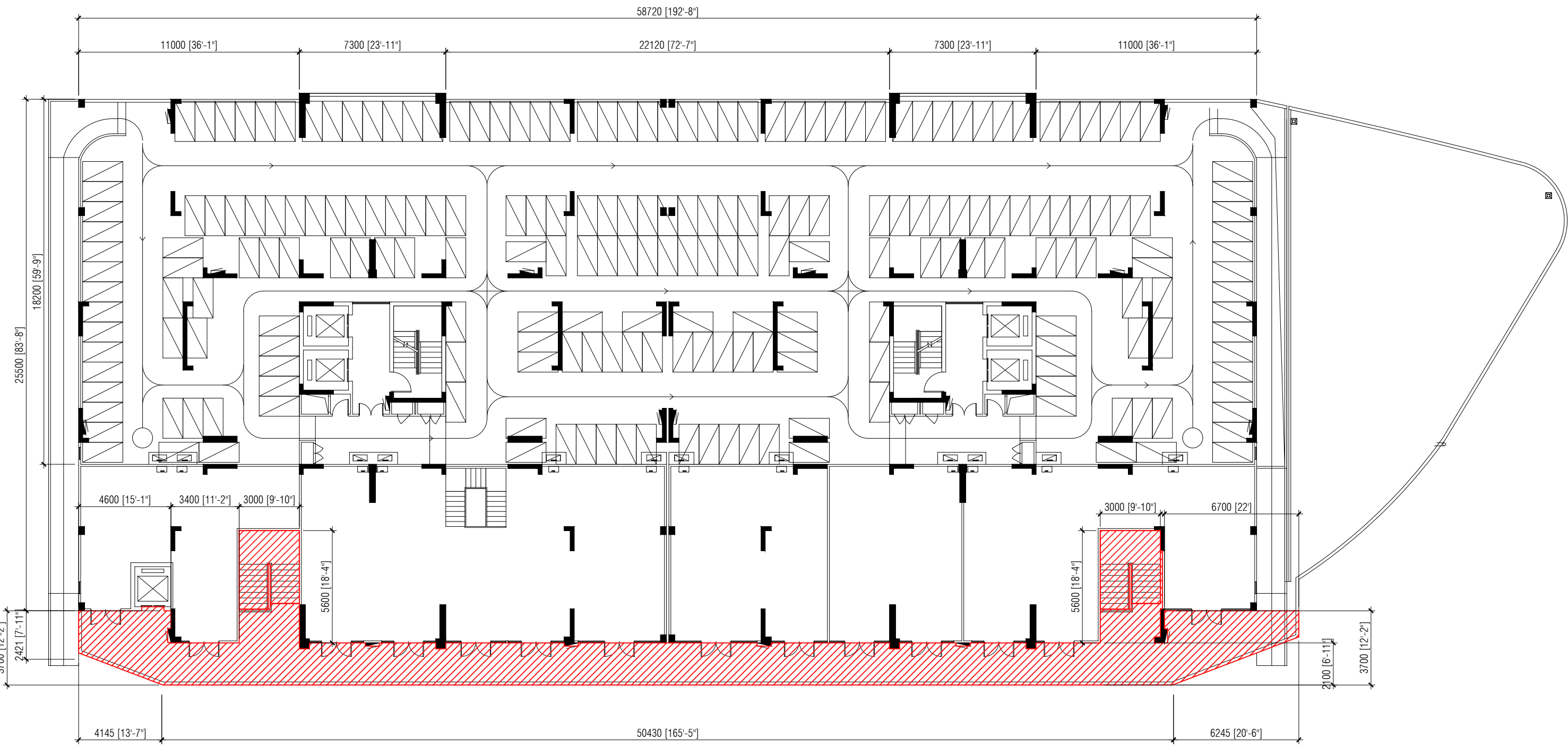

**SECOND FLOOR COMMERCIAL AREA FLOOR FINISHING PLAN
(BUILDING 1 & 4)**

SCALE 1:200



600X600MM HOMOGENOUS
NON-SKID TILE FINISHING



PLANNING AND DEVELOPMENT DEPARTMENT
THIRD FLOOR, HDC BUILDING HULHUMALE'
REPUBLIC OF MALDIVES
TEL. +(960)3353535, FAX +(960)3358892
EMAIL : planning@hdc.com.mv

**VINARES COMMERCIAL
AREA AND PARKING AREA
FINISHING DRAWING
HULHUMALE'**

The drawings, concept and design contained are the properties of HDC. Use of any kind or copy of whole or part of this drawing, concept or design or use on other projects or sites other than that specified on this drawing is strictly prohibited.

DOCUMENT ID	XXXX-SSSS-YYYY-(NUMBER)	VERSION	0
DOCUMENT NAME	VINARES COMMERCIAL AREA AND PARKING AREA FINISHING DRAWING	REVISION	1
AUTHOR	AHMED ANSADH	CREATED DATE	18/07/2022
LAST UPDATED BY	AHMED ASNADH	LAST UPDATED DATE	18/07/2022
REVIEWED BY	MOHAMED SAMAH	REVIEWED DATE	18/07/2022
APPROVED BY	SAEED ADAM	APPROVED DATE	18/07/2022
INFORMATION CLASSIFICATION SCHEME	(Public, Open, Confidential, Confidential & Sensitive and Secret)		

REVISION HISTORY			
VER.	DATE	REV.	REVISION
X	DD/MM/YYYY	Z	(DRAFT)
X	DD/MM/YYYY	Z	(FEEDBACK FORMS INCLUDED)
X	DD/MM/YYYY	Z	(MODIFIED FEEDBACK FORMS)
X	DD/MM/YYYY	Z	(REFORMATTED FEEDBACK FORM)

ARCHITECT	-
STRUCTURAL ENG.	-
MECHANICAL ENG.	NAME
ELECTRICAL ENG.	NAME
SCALE	1:100

SHEET CONTENT	---

SHEET NO.

A02



**FIRST FLOOR COMMERCIAL AREA FLOOR FINISHING PLAN
(BUILDING 2, 3, 5, 6, 7, 8, 9 & 10)**

SCALE 1:200



- 100MM GROUND SLAB AT 175MM FROM GROUND LEVEL
FINISHED WITH POLISHED CONCRETE FINISHING
- 600X600MM HOMOGENOUS
NON-SKID TILE FINISHING



PLANNING AND DEVELOPMENT DEPARTMENT
THIRD FLOOR, HDC BUILDING HULHUMALE'
REPUBLIC OF MALDIVES
TEL. +(960)3353535, FAX +(960)3358892
EMAIL : planning@hdc.com.mv

**VINARES COMMERCIAL
AREA AND PARKING AREA
FINISHING DRAWING
HULHUMALE'**

The drawings, concept and design contained are the properties of HDC. Use of any kind or copy of whole or part of this drawing, concept or design or use on other projects or sites other than that specified on this drawing is strictly prohibited.

DOCUMENT ID	XXXX-SSSS-YYYY-(NUMBER)	VERSION	0
DOCUMENT NAME	VINARES COMMERCIAL AREA AND PARKING AREA FINISHING DRAWING	REVISION	1
AUTHOR	AHMED ANSADH	CREATED DATE	18/07/2022
LAST UPDATED BY	AHMED ASNADH	LAST UPDATED DATE	18/07/2022
REVIEWED BY	MOHAMED SAMAH	REVIEWED DATE	18/07/2022
APPROVED BY	SAEED ADAM	APPROVED DATE	18/07/2022
INFORMATION CLASSIFICATION SCHEME	(Public, Open, Confidential, Confidential & Sensitive and Secret)		

REVISION HISTORY			
VER.	DATE	REV.	REVISION
X	DD/MM/YYYY	Z	(DRAFT)
X	DD/MM/YYYY	Z	(FEEDBACK FORMS INCLUDED)
X	DD/MM/YYYY	Z	(MODIFIED FEEDBACK FORMS)
X	DD/MM/YYYY	Z	(REFORMATTED FEEDBACK FORM)

ARCHITECT	-
STRUCTURAL ENG.	-
MECHANICAL ENG.	NAME
ELECTRICAL ENG.	NAME
SCALE	1:100

SHEET CONTENT	---

SHEET NO.

A03

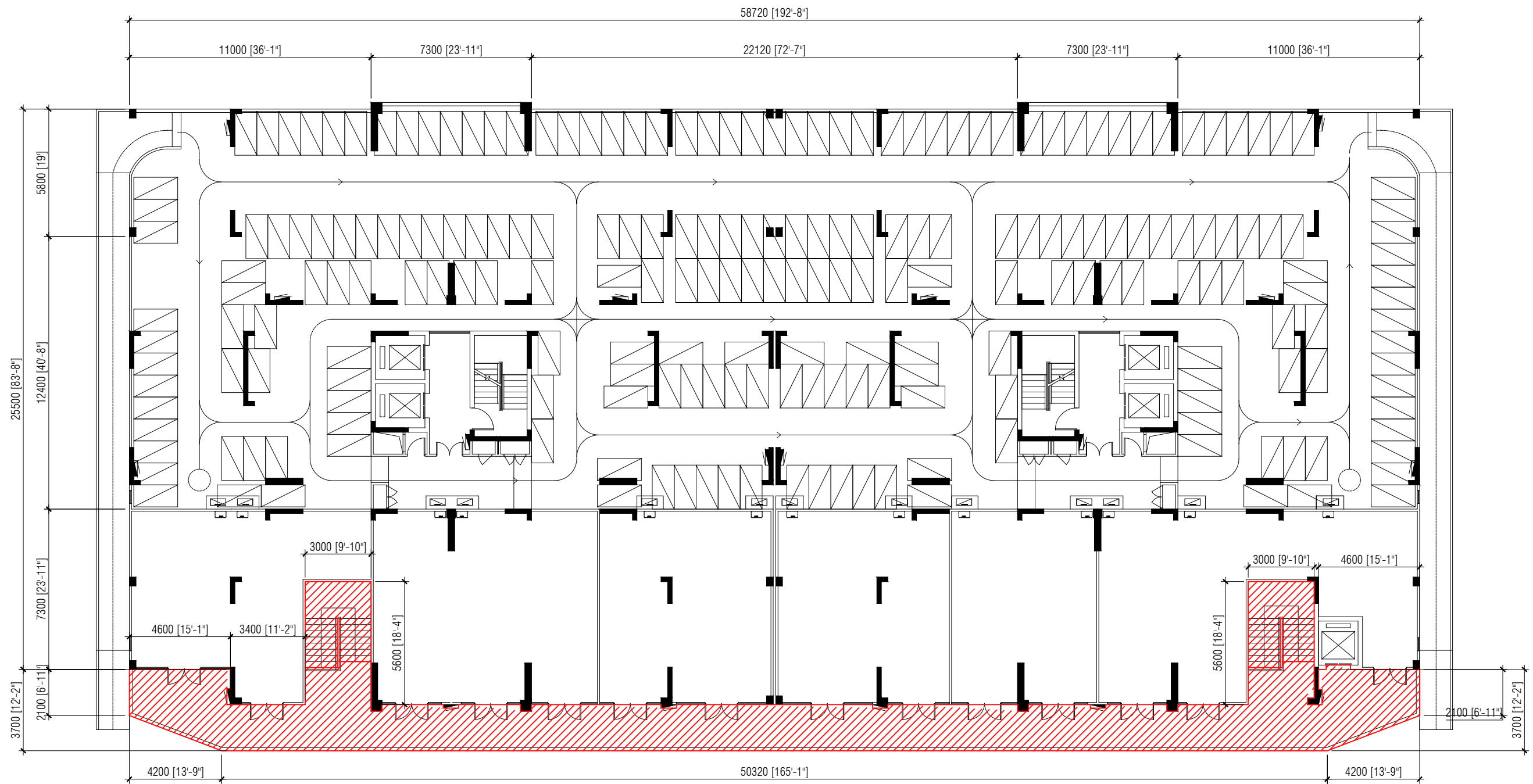

SECOND FLOOR COMMERCIAL AREA FLOOR FINISHING PLAN
 (BUILDING 2, 3, 5, 6, 7, 8, 9 & 10)

SCALE 1:200



600X600MM HOMOGENOUS
NON-SKID TILE FINISHING



PLANNING AND DEVELOPMENT DEPARTMENT
 THIRD FLOOR, HDC BUILDING HULHUMALE'
 REPUBLIC OF MALDIVES
 TEL. +(960)3353535, FAX +(960)3358892
 EMAIL : planning@hdc.com.mv

**VINARES COMMERCIAL
 AREA AND PARKING AREA
 FINISHING DRAWING
 HULHUMALE'**

The drawings, concept and design contained are the properties of HDC. Use of any kind or copy of whole or part of this drawing, concept or design or use on other projects or sites other than that specified on this drawing is strictly prohibited.

DOCUMENT ID	XXXX-SSSS-YYYY-(NUMBER)	VERSION	0
DOCUMENT NAME	VINARES COMMERCIAL AREA AND PARKING AREA FINISHING DRAWING	REVISION	1
AUTHOR	AHMED ANSADH	CREATED DATE	18/07/2022
LAST UPDATED BY	AHMED ASNADH	LAST UPDATED DATE	18/07/2022
REVIEWED BY	MOHAMED SAMAH	REVIEWED DATE	18/07/2022
APPROVED BY	SAEED ADAM	APPROVED DATE	18/07/2022
INFORMATION CLASSIFICATION SCHEME	(Public, Open, Confidential, Confidential & Sensitive and Secret)		

REVISION HISTORY			
VER.	DATE	REV.	REVISION
X	DD/MM/YYYY	Z	(DRAFT)
X	DD/MM/YYYY	Z	(FEEDBACK FORMS INCLUDED)
X	DD/MM/YYYY	Z	(MODIFIED FEEDBACK FORMS)
X	DD/MM/YYYY	Z	(REFORMATTED FEEDBACK FORM)

ARCHITECT	-
STRUCTURAL ENG.	-
MECHANICAL ENG.	NAME
ELECTRICAL ENG.	NAME
SCALE	1:100

SHEET CONTENT

SHEET NO.
A04

VINARESS CONTRACT DRAWING

FLOOR FINISHING (TILE PATTERN) DRAWINGS



PLANNING AND DEVELOPMENT DEPARTMENT
THIRD FLOOR, HDC BUILDING HULHUMALE'
REPUBLIC OF MALDIVES
TEL. +(960)3353535, FAX +(960)3358892
EMAIL : planning@hdc.com.mv

VINARES COMMERCIAL AREA AND PARKING AREA FINISHING DRAWING HULHUMALE'

The drawings, concept and design contained are the properties of HDC. Use of any kind or copy of whole or part of this drawing, concept or design or use on other projects or sites other than that specified on this drawing is strictly prohibited.

DOCUMENT ID	XXXXX-SSSS-YYYY-(NUMBER)	VERSION	0
DOCUMENT NAME	VINARES COMMERCIAL AREA AND PARKING AREA FINISHING DRAWING	REVISION	1
AUTHOR	AHMED ANSADH	CREATED DATE	18/07/2022
LAST UPDATED BY	AHMED ASNADH	LAST UPDATED DATE	18/07/2022
REVIEWED BY	MOHAMED SAMAH	REVIEWED DATE	18/07/2022
APPROVED BY	SAEED ADAM	APPROVED DATE	18/07/2022
INFORMATION CLASSIFICATION SCHEME	(Public, Open, Confidential, Confidential & Sensitive and Secret)		

REVISION HISTORY			
VER.	DATE	REV.	REVISION
X	DD/MM/YYYY	Z	(DRAFT)
X	DD/MM/YYYY	Z	(FEEDBACK FORMS INCLUDED)
X	DD/MM/YYYY	Z	(MODIFIED FEEDBACK FORMS)
X	DD/MM/YYYY	Z	(REFORMATTED FEEDBACK FORM)

ARCHITECT	-
STRUCTURAL ENG.	-
MECHANICAL ENG.	NAME
ELECTRICAL ENG.	NAME
SCALE	1:100

SHEET CONTENT
COVER (TILE PATTERN)

SHEET NO.
A05



FIRST FLOOR COMMERCIAL AREA FLOOR TILE PATTERN PLAN
(BUILDING 1 & 4)

SCALE 1:200



DOCUMENT ID	XXXX-SSSS-YYYY-(NUMBER)	VERSION	0
DOCUMENT NAME	VINARES COMMERCIAL AREA AND PARKING AREA FINISHING DRAWING	REVISION	1
AUTHOR	AHMED ANSADH	CREATED DATE	18/07/2022
LAST UPDATED BY	AHMED ASNADH	LAST UPDATED DATE	18/07/2022
REVIEWED BY	MOHAMED SAMAH	REVIEWED DATE	18/07/2022
APPROVED BY	SAEED ADAM	APPROVED DATE	18/07/2022
INFORMATION CLASSIFICATION SCHEME	(Public, Open, Confidential, Confidential & Sensitive and Secret)		

REVISION HISTORY			
VER.	DATE	REV.	REVISION
X	DD/MM/YYYY	Z	(DRAFT)
X	DD/MM/YYYY	Z	(FEEDBACK FORMS INCLUDED)
X	DD/MM/YYYY	Z	(MODIFIED FEEDBACK FORMS)
X	DD/MM/YYYY	Z	(REFORMATTED FEEDBACK FORM)

ARCHITECT	-
STRUCTURAL ENG.	-
MECHANICAL ENG.	NAME
ELECTRICAL ENG.	NAME
SCALE	1:100

SHEET CONTENT	---

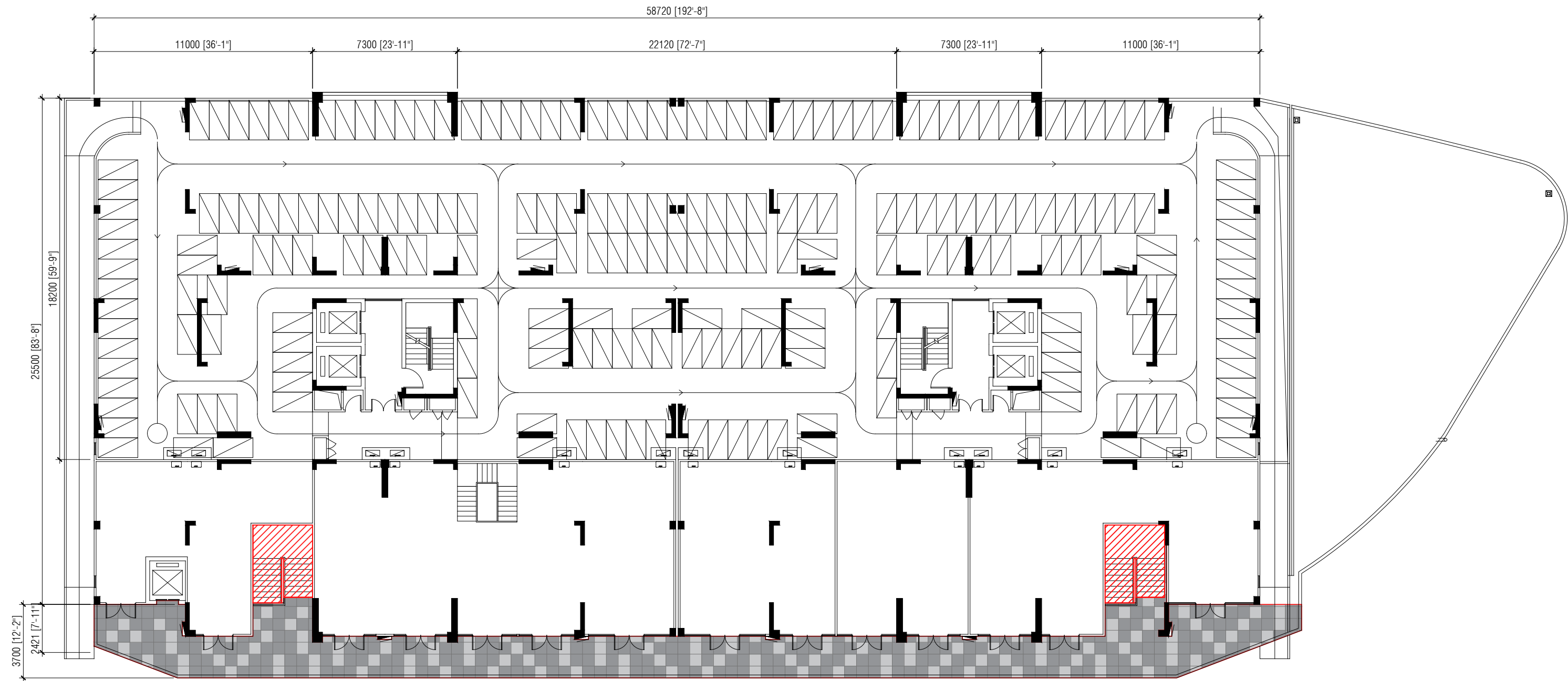

SECOND FLOOR COMMERCIAL AREA FLOOR TILE PATTERN PLAN
(BUILDING 1 & 4)

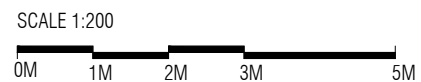

PLANNING AND DEVELOPMENT DEPARTMENT
THIRD FLOOR, HDC BUILDING HULHUMALE'
REPUBLIC OF MALDIVES
TEL. +(960)3353535, FAX +(960)3358892
EMAIL : planning@hdc.com.mv

VINARES COMMERCIAL
AREA AND PARKING AREA
FINISHING DRAWING
HULHUMALE'

The drawings, concept and design contained are the properties of HDC. Use of any kind or copy of whole or part of this drawing, concept or design or use on other projects or sites other than that specified on this drawing is strictly prohibited.

DOCUMENT ID	XXXXX-SSSS-YYYY-(NUMBER)	VERSION	0
DOCUMENT NAME	VINARES COMMERCIAL AREA AND PARKING AREA FINISHING DRAWING	REVISION	1
AUTHOR	AHMED ANSADH	CREATED DATE	18/07/2022
LAST UPDATED BY	AHMED ASNADH	LAST UPDATED DATE	18/07/2022
REVIEWED BY	MOHAMED SAMAH	REVIEWED DATE	18/07/2022
APPROVED BY	SAEED ADAM	APPROVED DATE	18/07/2022
INFORMATION CLASSIFICATION SCHEME	(Public, Open, Confidential, Confidential & Sensitive and Secret)		

REVISION HISTORY			
VER.	DATE	REV.	REVISION
X	DD/MM/YYYY	Z	(DRAFT)
X	DD/MM/YYYY	Z	(FEEDBACK FORMS INCLUDED)
X	DD/MM/YYYY	Z	(MODIFIED FEEDBACK FORMS)
X	DD/MM/YYYY	Z	(REFORMATTED FEEDBACK FORM)

ARCHITECT	-
STRUCTURAL ENG.	-
MECHANICAL ENG.	NAME
ELECTRICAL ENG.	NAME
SCALE	1:100

SHEET CONTENT

SHEET NO.
A07



FIRST FLOOR COMMERCIAL AREA FLOOR TILE PATTERN PLAN
(BUILDING 2, 3, 5, 6, 7, 8, 9 & 10)

SCALE 1:200



PLANNING AND DEVELOPMENT DEPARTMENT
THIRD FLOOR, HDC BUILDING HULHUMALE'
REPUBLIC OF MALDIVES
TEL. +(960)3353535, FAX +(960)3358892
EMAIL : planning@hdc.com.mv

VINARES COMMERCIAL
AREA AND PARKING AREA
FINISHING DRAWING
HULHUMALE'

The drawings, concept and design contained are the properties of HDC. Use of any kind or copy of whole or part of this drawing, concept or design or use on other projects or sites other than that specified on this drawing is strictly prohibited.

DOCUMENT ID	XXXX-SSSS-YYYY-(NUMBER)	VERSION	0
DOCUMENT NAME	VINARES COMMERCIAL AREA AND PARKING AREA FINISHING DRAWING	REVISION	1
AUTHOR	AHMED ANSADH	CREATED DATE	18/07/2022
LAST UPDATED BY	AHMED ASNADH	LAST UPDATED DATE	18/07/2022
REVIEWED BY	MOHAMED SAMAH	REVIEWED DATE	18/07/2022
APPROVED BY	SAEED ADAM	APPROVED DATE	18/07/2022
INFORMATION CLASSIFICATION SCHEME	(Public, Open, Confidential, Confidential & Sensitive and Secret)		

REVISION HISTORY			
VER.	DATE	REV.	REVISION
X	DD/MM/YYYY	Z	(DRAFT)
X	DD/MM/YYYY	Z	(FEEDBACK FORMS INCLUDED)
X	DD/MM/YYYY	Z	(MODIFIED FEEDBACK FORMS)
X	DD/MM/YYYY	Z	(REFORMATTED FEEDBACK FORM)

ARCHITECT	-
STRUCTURAL ENG.	-
MECHANICAL ENG.	NAME
ELECTRICAL ENG.	NAME
SCALE	1:100

SHEET CONTENT

SHEET NO.
A08

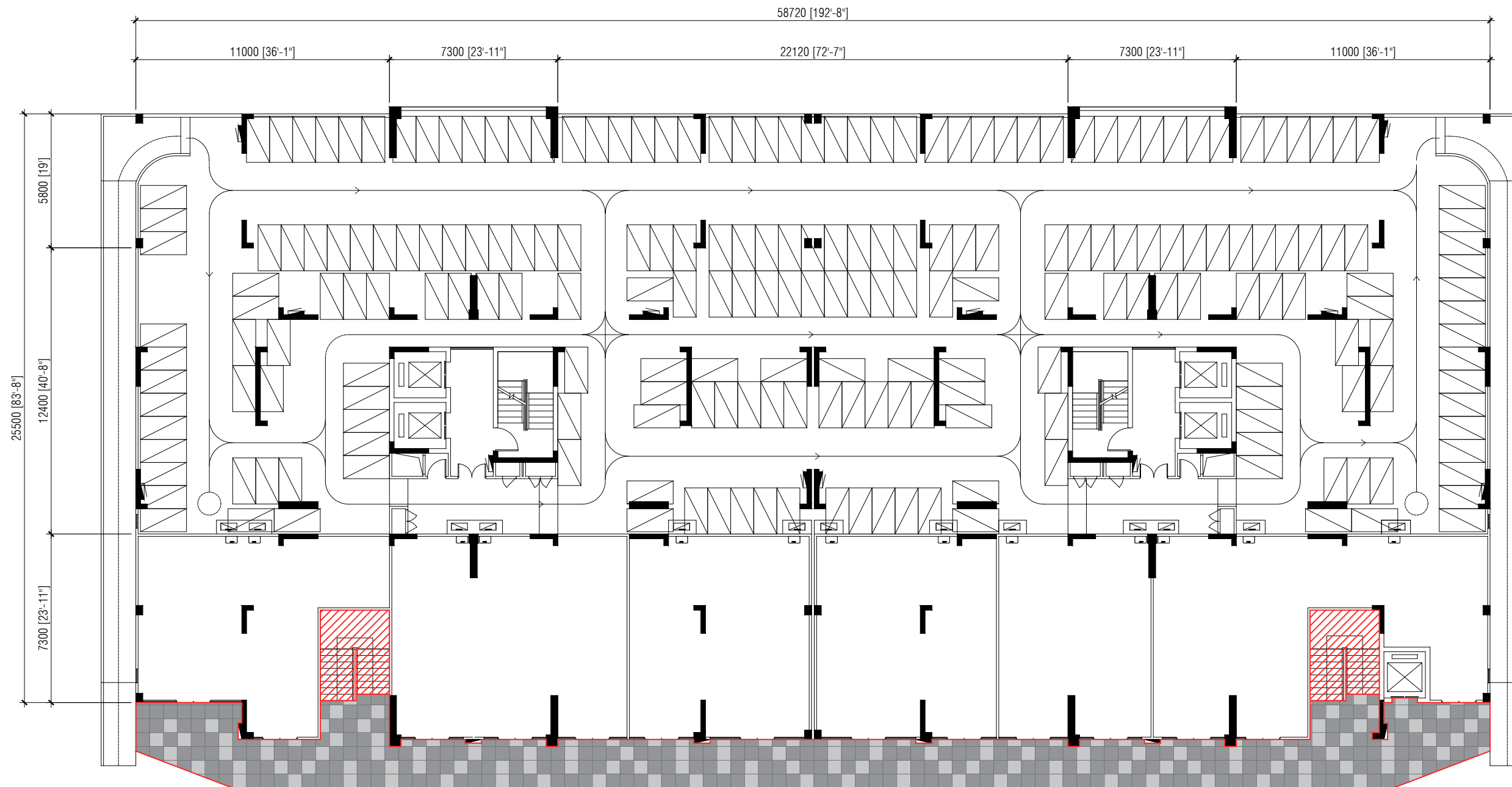

**SECOND FLOOR COMMERCIAL AREA FLOOR TILE PATTERN PLAN
(BUILDING 2, 3, 5, 6, 7, 8, 9 & 10)**

SCALE 1:200



PLANNING AND DEVELOPMENT DEPARTMENT
THIRD FLOOR, HDC BUILDING HULHUMALE'
REPUBLIC OF MALDIVES
TEL. +(960)3353535, FAX +(960)3358892
EMAIL : planning@hdc.com.mv

**VINARES COMMERCIAL
AREA AND PARKING AREA
FINISHING DRAWING
HULHUMALE'**

The drawings, concept and design contained are the properties of HDC. Use of any kind or copy of whole or part of this drawing, concept or design or use on other projects or sites other than that specified on this drawing is strictly prohibited.

DOCUMENT ID	XXXX-SSSS-YYYY-(NUMBER)	VERSION	0
DOCUMENT NAME	VINARES COMMERCIAL AREA AND PARKING AREA FINISHING DRAWING	REVISION	1
AUTHOR	AHMED ANSADH	CREATED DATE	18/07/2022
LAST UPDATED BY	AHMED ASNADH	LAST UPDATED DATE	18/07/2022
REVIEWED BY	MOHAMED SAMAH	REVIEWED DATE	18/07/2022
APPROVED BY	SAEED ADAM	APPROVED DATE	18/07/2022
INFORMATION CLASSIFICATION SCHEME	(Public, Open, Confidential, Confidential & Sensitive and Secret)		

REVISION HISTORY			
VER.	DATE	REV.	REVISION
X	DD/MM/YYYY	Z	(DRAFT)
X	DD/MM/YYYY	Z	(FEEDBACK FORMS INCLUDED)
X	DD/MM/YYYY	Z	(MODIFIED FEEDBACK FORMS)
X	DD/MM/YYYY	Z	(REFORMATTED FEEDBACK FORM)

ARCHITECT	-
STRUCTURAL ENG.	-
MECHANICAL ENG.	NAME
ELECTRICAL ENG.	NAME
SCALE	1:100

SHEET CONTENT	

SHEET NO.
A09

VINARESS CONTRACT DRAWING

FLOOR FINISHING (LIFT LOBBY AND ENTRANCE LOBBY) DRAWINGS



PLANNING AND DEVELOPMENT DEPARTMENT
THIRD FLOOR, HDC BUILDING HULHUMALE'
REPUBLIC OF MALDIVES
TEL. +(960)3353535, FAX +(960)3358892
EMAIL : planning@hdc.com.mv

VINARES COMMERCIAL AREA AND PARKING AREA FINISHING DRAWING HULHUMALE'

The drawings, concept and design contained are the properties of HDC. Use of any kind or copy of whole or part of this drawing, concept or design or use on other projects or sites other than that specified on this drawing is strictly prohibited.

DOCUMENT ID	XXXXX-SSSS-YYYY-(NUMBER)	VERSION	0
DOCUMENT NAME	VINARES COMMERCIAL AREA AND PARKING AREA FINISHING DRAWING	REVISION	1
AUTHOR	AHMED ANSADH	CREATED DATE	18/07/2022
LAST UPDATED BY	AHMED ASNADH	LAST UPDATED DATE	18/07/2022
REVIEWED BY	MOHAMED SAMAH	REVIEWED DATE	18/07/2022
APPROVED BY	SAEED ADAM	APPROVED DATE	18/07/2022
INFORMATION CLASSIFICATION SCHEME	(Public, Open, Confidential, Confidential & Sensitive and Secret)		

REVISION HISTORY			
VER.	DATE	REV.	REVISION
X	DD/MM/YYYY	Z	(DRAFT)
X	DD/MM/YYYY	Z	(FEEDBACK FORMS INCLUDED)
X	DD/MM/YYYY	Z	(MODIFIED FEEDBACK FORMS)
X	DD/MM/YYYY	Z	(REFORMATTED FEEDBACK FORM)

ARCHITECT	-
STRUCTURAL ENG.	-
MECHANICAL ENG.	NAME
ELECTRICAL ENG.	NAME
SCALE	1:100

SHEET CONTENT
OVER (LIFT LOBBY AND ENTRANCE LOBBY)

SHEET NO.

A10 C



FIRST FLOOR COMMERCIAL AREA LIFT AND ENTRANCE LOBBY
FINISHING PLAN (BUILDING 1 & 4)

SCALE 1:200



DOCUMENT ID	XXXX-SSSS-YYYY-(NUMBER)	VERSION	0
DOCUMENT NAME	VINARES COMMERCIAL AREA AND PARKING AREA FINISHING DRAWING	REVISION	1
AUTHOR	AHMED ANSADH	CREATED DATE	18/07/2022
LAST UPDATED BY	AHMED ASNADH	LAST UPDATED DATE	18/07/2022
REVIEWED BY	MOHAMED SAMAH	REVIEWED DATE	18/07/2022
APPROVED BY	SAEED ADAM	APPROVED DATE	18/07/2022
INFORMATION CLASSIFICATION SCHEME	(Public, Open, Confidential, Confidential & Sensitive and Secret)		

REVISION HISTORY			
VER.	DATE	REV.	REVISION
X	DD/MM/YYYY	Z	(DRAFT)
X	DD/MM/YYYY	Z	(FEEDBACK FORMS INCLUDED)
X	DD/MM/YYYY	Z	(MODIFIED FEEDBACK FORMS)
X	DD/MM/YYYY	Z	(REFORMATTED FEEDBACK FORM)

ARCHITECT	-
STRUCTURAL ENG.	-
MECHANICAL ENG.	NAME
ELECTRICAL ENG.	NAME
SCALE	1:100

SHEET CONTENT	---

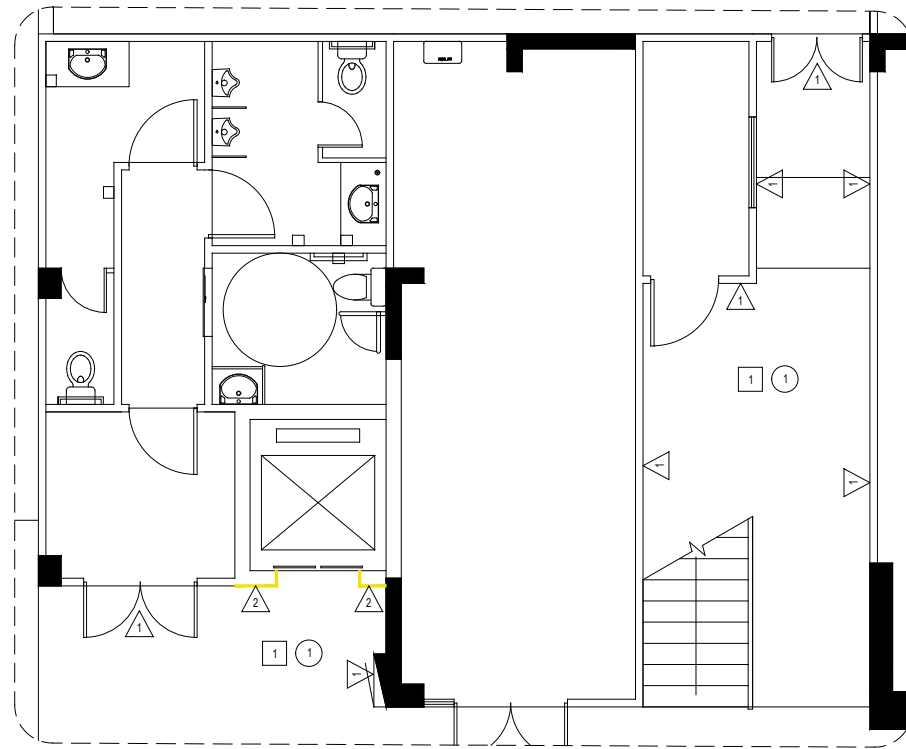

Finishing detail 1 (F1)

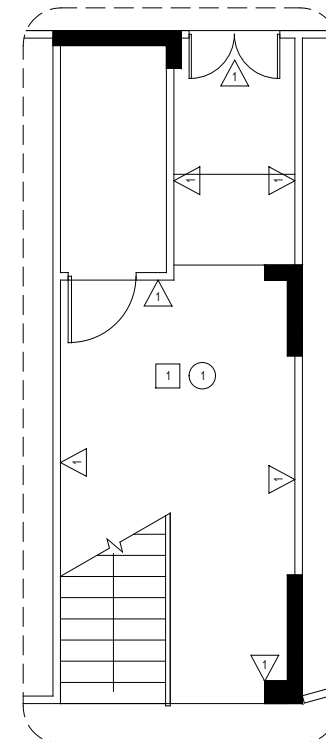

Finishing detail 2 (F2)

F	F - FLOOR FINISH
	1 600 X 600 ANTI HOMOGENOUS NON-SKID TILE FINISHING

W	W - WALL FINISH
	1 WHITE PAINT FINISH 2 300 X 300 TILE UPTO SLAB LEVEL FROM FLOOR LEVEL

C	C - CEILING FINISH
	1 EXPOSED SOFFIT (WHITE PAINT FINISH)

NOTE:
 - ALL MATERIALS NEED APPROVAL BEFORE PROCUREMENT.
 - ONSITE MEASUREMENTS REQUIRED BEFORE PREFABRICATION.

DOCUMENT ID	XXXXX-SSSSS-YYYY-(NUMBER)	VERSION	0
DOCUMENT NAME	VINARES COMMERCIAL AREA AND PARKING AREA FINISHING DRAWING	REVISION	1
AUTHOR	AHMED ANSADH	CREATED DATE	18/07/2022
LAST UPDATED BY	AHMED ASNADH	LAST UPDATED DATE	18/07/2022
REVIEWED BY	MOHAMED SAMAH	REVIEWED DATE	18/07/2022
APPROVED BY	SAEED ADAM	APPROVED DATE	18/07/2022
INFORMATION CLASSIFICATION SCHEME	(Public, Open, Confidential, Confidential & Sensitive and Secret)		

REVISION HISTORY			
VER.	DATE	REV.	REVISION
X	DD/MM/YYYY	Z	(DRAFT)
X	DD/MM/YYYY	Z	(FEEDBACK FORMS INCLUDED)
X	DD/MM/YYYY	Z	(MODIFIED FEEDBACK FORMS)
X	DD/MM/YYYY	Z	(REFORMATTED FEEDBACK FORM)

ARCHITECT	-
STRUCTURAL ENG.	-
MECHANICAL ENG.	NAME
ELECTRICAL ENG.	NAME
SCALE	1:100

SHEET CONTENT	---

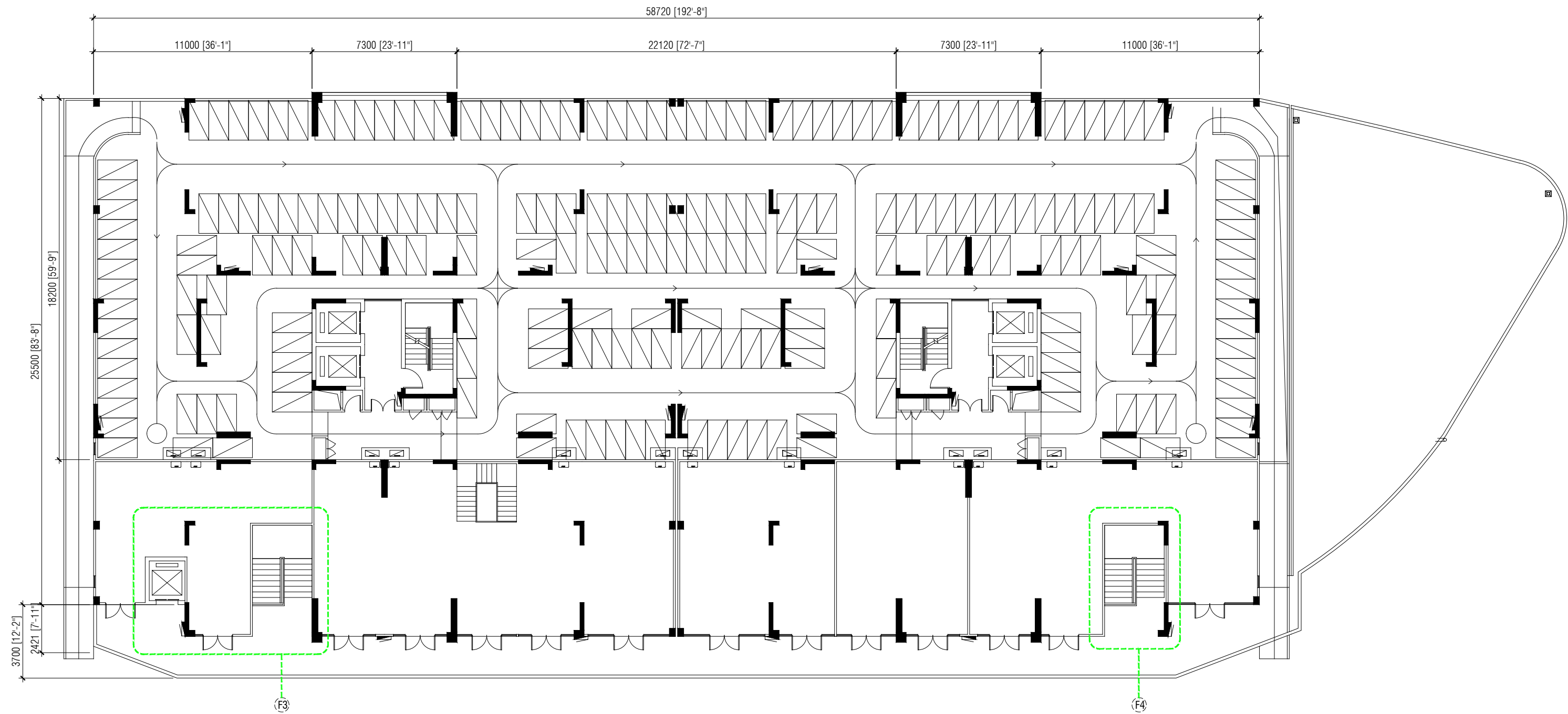

SECOND FLOOR COMMERCIAL AREA LIFT AND ENTRANCE LOBBY
FINISHING PLAN (BUILDING 1 & 4)

SCALE 1:200



PLANNING AND DEVELOPMENT DEPARTMENT
THIRD FLOOR, HDC BUILDING HULHUMALE'
REPUBLIC OF MALDIVES
TEL. +(960)3353535, FAX +(960)3358892
EMAIL : planning@hdc.com.mv

VINARES COMMERCIAL
AREA AND PARKING AREA
FINISHING DRAWING
HULHUMALE'

The drawings, concept and design contained are the properties of HDC. Use of any kind or copy of whole or part of this drawing, concept or design or use on other projects or sites other than that specified on this drawing is strictly prohibited.

DOCUMENT ID	XXXX-SSSS-YYYY-(NUMBER)	VERSION	0
DOCUMENT NAME	VINARES COMMERCIAL AREA AND PARKING AREA FINISHING DRAWING	REVISION	1
AUTHOR	AHMED ANSADH	CREATED DATE	18/07/2022
LAST UPDATED BY	AHMED ASNADH	LAST UPDATED DATE	18/07/2022
REVIEWED BY	MOHAMED SAMAH	REVIEWED DATE	18/07/2022
APPROVED BY	SAEED ADAM	APPROVED DATE	18/07/2022
INFORMATION CLASSIFICATION SCHEME	(Public, Open, Confidential, Confidential & Sensitive and Secret)		

REVISION HISTORY			
VER.	DATE	REV.	REVISION
X	DD/MM/YYYY	Z	(DRAFT)
X	DD/MM/YYYY	Z	(FEEDBACK FORMS INCLUDED)
X	DD/MM/YYYY	Z	(MODIFIED FEEDBACK FORMS)
X	DD/MM/YYYY	Z	(REFORMATTED FEEDBACK FORM)

ARCHITECT	-
STRUCTURAL ENG.	-
MECHANICAL ENG.	NAME
ELECTRICAL ENG.	NAME
SCALE	1:100

SHEET CONTENT	---

SHEET NO.
A13

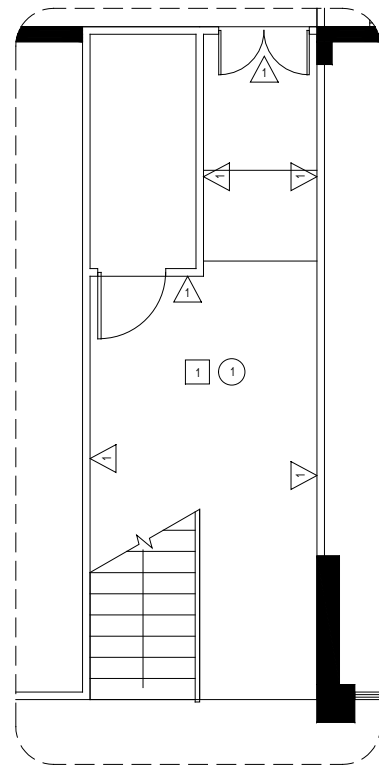

Finishing detail 5 (F5)

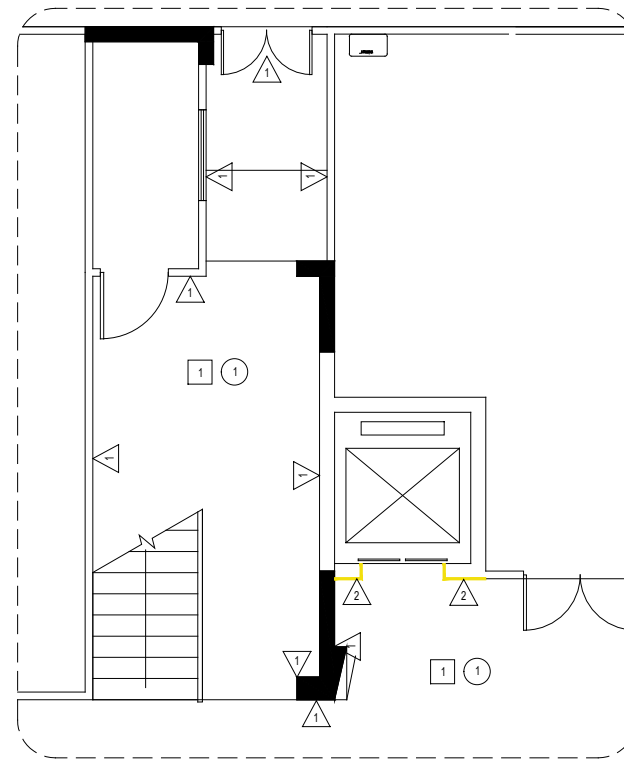

Finishing detail 6 (F6)

F	F - FLOOR FINISH
1	600 X 600 ANTI HOMOGENOUS NON-SKID TILE FINISHING

W	W - WALL FINISH
1	WHITE PAINT FINISH
2	300 X 300 TILE UPTO SLAB LEVEL FROM FLOOR LEVEL

C	C - CEILING FINISH
1	EXPOSED SOFFIT (WHITE PAINT FINISH)

NOTE:
 - ALL MATERIALS NEED APPROVAL BEFORE PROCUREMENT.
 - ONSITE MEASUREMENTS REQUIRED BEFORE PREFABRICATION.

DOCUMENT ID	XXXXX-SSSS-YYYY-(NUMBER)	VERSION	0
DOCUMENT NAME	VINARES COMMERCIAL AREA AND PARKING AREA FINISHING DRAWING	REVISION	1
AUTHOR	AHMED ANSADH	CREATED DATE	18/07/2022
LAST UPDATED BY	AHMED ASNADH	LAST UPDATED DATE	18/07/2022
REVIEWED BY	MOHAMED SAMAH	REVIEWED DATE	18/07/2022
APPROVED BY	SAEED ADAM	APPROVED DATE	18/07/2022
INFORMATION CLASSIFICATION SCHEME	(Public, Open, Confidential, Confidential & Sensitive and Secret)		

REVISION HISTORY			
VER.	DATE	REV.	REVISION
X	DD/MM/YYYY	Z	(DRAFT)
X	DD/MM/YYYY	Z	(FEEDBACK FORMS INCLUDED)
X	DD/MM/YYYY	Z	(MODIFIED FEEDBACK FORMS)
X	DD/MM/YYYY	Z	(REFORMATTED FEEDBACK FORM)

ARCHITECT	-
STRUCTURAL ENG.	-
MECHANICAL ENG.	NAME
ELECTRICAL ENG.	NAME
SCALE	1:100

SHEET CONTENT	---

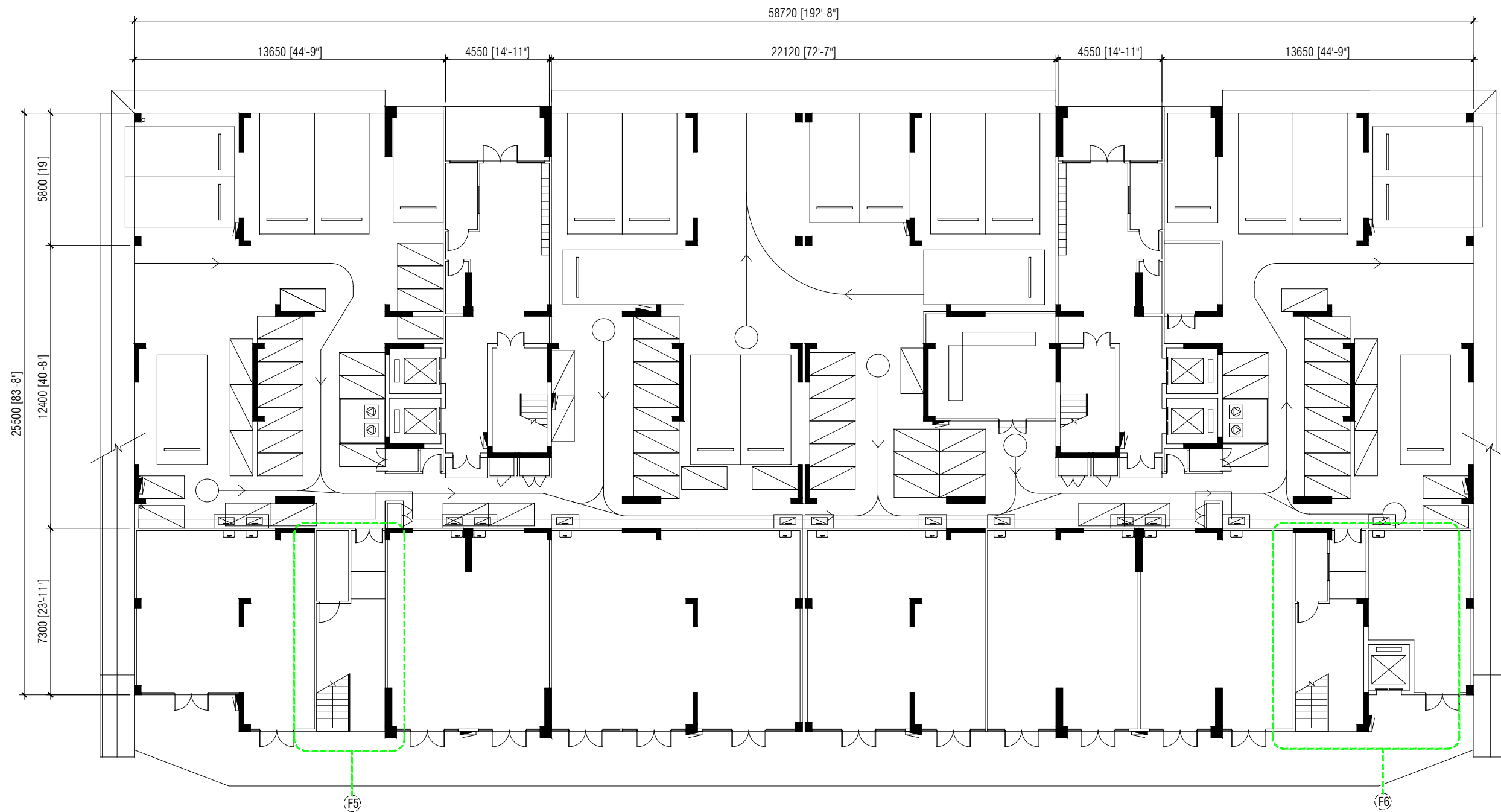

FIRST FLOOR COMMERCIAL AREA LIFT AND ENTRANCE LOBBY
FINISHING PLAN (BUILDING 2, 3, 5, 6, 7, 8, 9 & 10)

SCALE 1:200



PLANNING AND DEVELOPMENT DEPARTMENT
THIRD FLOOR, HDC BUILDING HULHUMALE'
REPUBLIC OF MALDIVES
TEL. +(960)3353535, FAX +(960)3358892
EMAIL : planning@hdc.com.mv

VINARES COMMERCIAL
AREA AND PARKING AREA
FINISHING DRAWING
HULHUMALE'

The drawings, concept and design contained are the properties of HDC. Use of any kind or copy of whole or part of this drawing, concept or design or use on other projects or sites other than that specified on this drawing is strictly prohibited.

DOCUMENT ID	XXXXX-SSSSS-YYYY-(NUMBER)	VERSION	0
DOCUMENT NAME	VINARES COMMERCIAL AREA AND PARKING AREA FINISHING DRAWING	REVISION	1
AUTHOR	AHMED ANSADH	CREATED DATE	18/07/2022
LAST UPDATED BY	AHMED ASNADH	LAST UPDATED DATE	18/07/2022
REVIEWED BY	MOHAMED SAMAH	REVIEWED DATE	18/07/2022
APPROVED BY	SAEED ADAM	APPROVED DATE	18/07/2022
INFORMATION CLASSIFICATION SCHEME	(Public, Open, Confidential, Confidential & Sensitive and Secret)		

REVISION HISTORY			
VER.	DATE	REV.	REVISION
X	DD/MM/YYYY	Z	(DRAFT)
X	DD/MM/YYYY	Z	(FEEDBACK FORMS INCLUDED)
X	DD/MM/YYYY	Z	(MODIFIED FEEDBACK FORMS)
X	DD/MM/YYYY	Z	(REFORMATTED FEEDBACK FORM)

ARCHITECT	-
STRUCTURAL ENG.	-
MECHANICAL ENG.	NAME
ELECTRICAL ENG.	NAME
SCALE	1:100

SHEET CONTENT

SHEET NO.

A15

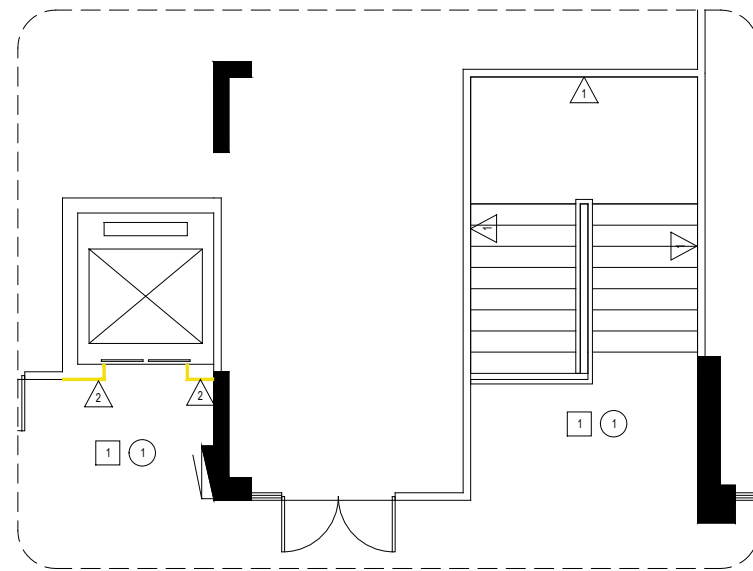

Finishing detail 3 (F3)

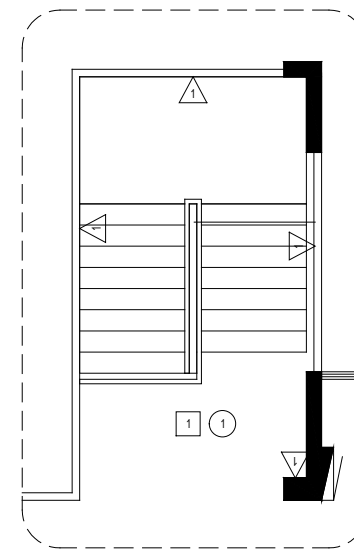

Finishing detail 4 (F4)

F	F - FLOOR FINISH
	1 600 X 600 ANTI HOMOGENOUS NON-SKID TILE FINISHING

W	W - WALL FINISH
	1 WHITE PAINT FINISH 2 300 X 300 TILE UPTO SLAB LEVEL FROM FLOOR LEVEL

C	C - CEILING FINISH
	1 EXPOSED SOFFIT (WHITE PAINT FINISH)

NOTE:
 - ALL MATERIALS NEED APPROVAL BEFORE PROCUREMENT.
 - ONSITE MEASUREMENTS REQUIRED BEFORE PREFABRICATION.

DOCUMENT ID	XXXXX-SSSS-YYYY-(NUMBER)	VERSION	0
DOCUMENT NAME	VINARES COMMERCIAL AREA AND PARKING AREA FINISHING DRAWING	REVISION	1
AUTHOR	AHMED ANSADH	CREATED DATE	18/07/2022
LAST UPDATED BY	AHMED ASNADH	LAST UPDATED DATE	18/07/2022
REVIEWED BY	MOHAMED SAMAH	REVIEWED DATE	18/07/2022
APPROVED BY	SAEED ADAM	APPROVED DATE	18/07/2022
INFORMATION CLASSIFICATION SCHEME	(Public, Open, Confidential, Confidential & Sensitive and Secret)		

REVISION HISTORY			
VER.	DATE	REV.	REVISION
X	DD/MM/YYYY	Z	(DRAFT)
X	DD/MM/YYYY	Z	(FEEDBACK FORMS INCLUDED)
X	DD/MM/YYYY	Z	(MODIFIED FEEDBACK FORMS)
X	DD/MM/YYYY	Z	(REFORMATTED FEEDBACK FORM)

ARCHITECT	-
STRUCTURAL ENG.	-
MECHANICAL ENG.	NAME
ELECTRICAL ENG.	NAME
SCALE	1:100

SHEET CONTENT	---

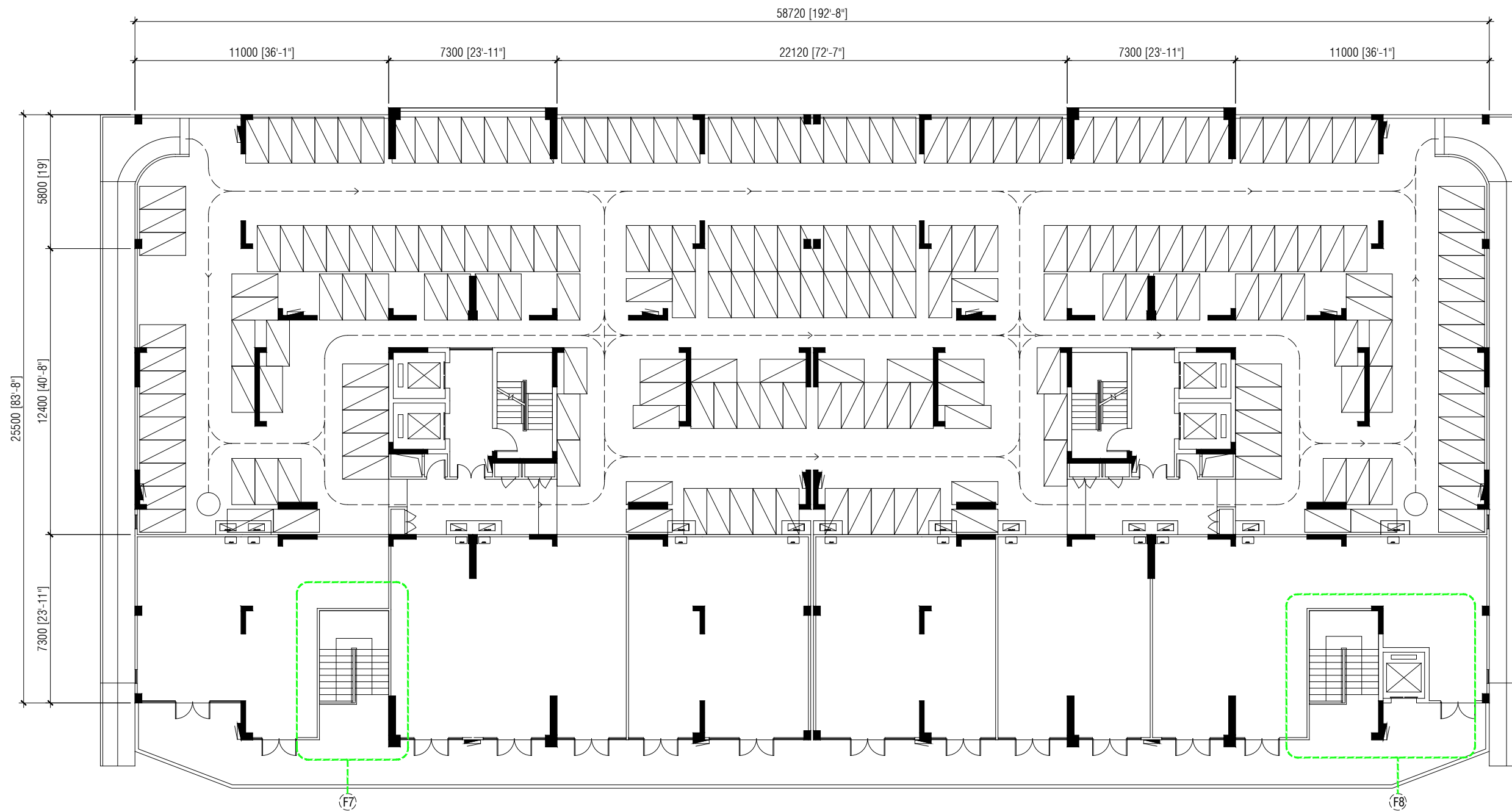

SECOND FLOOR COMMERCIAL AREA LIFT AND ENTRANCE LOBBY
FINISHING PLAN (BUILDING 2, 3, 5, 6, 7, 8, 9 & 10)

SCALE 1:200



PLANNING AND DEVELOPMENT DEPARTMENT
THIRD FLOOR, HDC BUILDING HULHUMALE'
REPUBLIC OF MALDIVES
TEL : +(960)3353535, FAX +(960)3358892
EMAIL : planning@hdc.com.mv

VINARES COMMERCIAL
AREA AND PARKING AREA
FINISHING DRAWING
HULHUMALE'

The drawings, concept and design contained are the properties of HDC. Use of any kind or copy of whole or part of this drawing, concept or design or use on other projects or sites other than that specified on this drawing is strictly prohibited.

DOCUMENT ID	XXXXX-SSSS-YYYY-(NUMBER)	VERSION	0
DOCUMENT NAME	VINARES COMMERCIAL AREA AND PARKING AREA FINISHING DRAWING	REVISION	1
AUTHOR	AHMED ANSADH	CREATED DATE	18/07/2022
LAST UPDATED BY	AHMED ANSADH	LAST UPDATED DATE	18/07/2022
REVIEWED BY	MOHAMED SAMAH	REVIEWED DATE	18/07/2022
APPROVED BY	SAEED ADAM	APPROVED DATE	18/07/2022
INFORMATION CLASSIFICATION SCHEME	(Public, Open, Confidential, Confidential & Sensitive and Secret)		

REVISION HISTORY			
VER.	DATE	REV.	REVISION
X	DD/MM/YYYY	Z	(DRAFT)
X	DD/MM/YYYY	Z	(FEEDBACK FORMS INCLUDED)
X	DD/MM/YYYY	Z	(MODIFIED FEEDBACK FORMS)
X	DD/MM/YYYY	Z	(REFORMATTED FEEDBACK FORM)

ARCHITECT	-
STRUCTURAL ENG.	-
MECHANICAL ENG.	NAME
ELECTRICAL ENG.	NAME
SCALE	1:100

SHEET CONTENT

SHEET NO.

A17

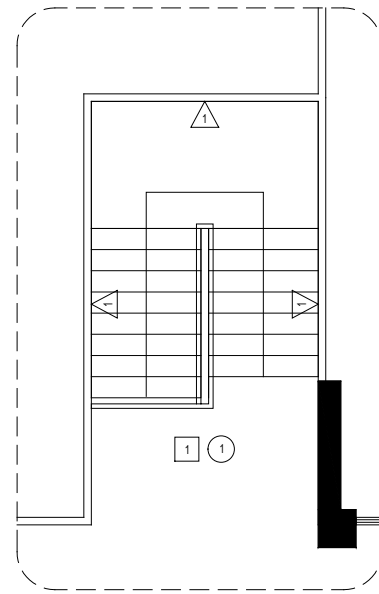

Finishing detail 7 (F7)

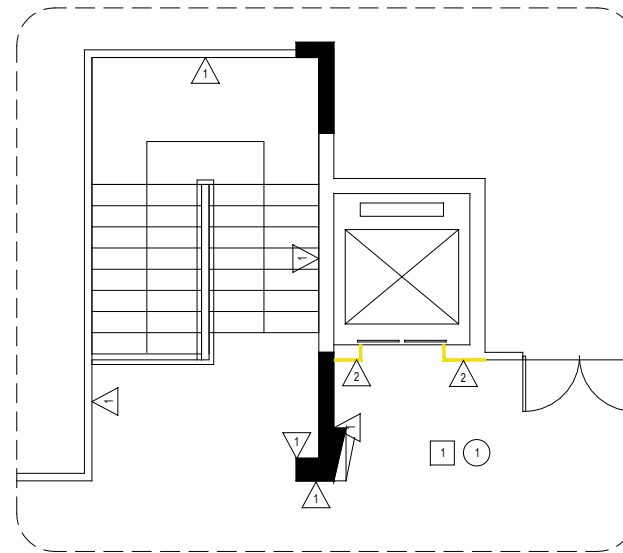

Finishing detail 8 (F8)

F	F - FLOOR FINISH
1	600 X 600 ANTI HOMOGENOUS NON-SKID TILE FINISHING

W	W - WALL FINISH
1	WHITE PAINT FINISH
2	300 X 300 TILE UPTO SLAB LEVEL FROM FLOOR LEVEL

C	C - CEILING FINISH
1	EXPOSED SOFFIT (WHITE PAINT FINISH)

NOTE:
 - ALL MATERIALS NEED APPROVAL BEFORE PROCUREMENT.
 - ONSITE MEASUREMENTS REQUIRED BEFORE PREFABRICATION.

DOCUMENT ID	XXXX-SSSS-YYYY-(NUMBER)	VERSION	0
DOCUMENT NAME	VINARES COMMERCIAL AREA AND PARKING AREA FINISHING DRAWING	REVISION	1
AUTHOR	AHMED ANSADH	CREATED DATE	18/07/2022
LAST UPDATED BY	AHMED ASNADH	LAST UPDATED DATE	18/07/2022
REVIEWED BY	MOHAMED SAMAH	REVIEWED DATE	18/07/2022
APPROVED BY	SAEED ADAM	APPROVED DATE	18/07/2022
INFORMATION CLASSIFICATION SCHEME	(Public, Open, Confidential, Confidential & Sensitive and Secret)		

REVISION HISTORY			
VER.	DATE	REV.	REVISION
X	DD/MM/YYYY	Z	(DRAFT)
X	DD/MM/YYYY	Z	(FEEDBACK FORMS INCLUDED)
X	DD/MM/YYYY	Z	(MODIFIED FEEDBACK FORMS)
X	DD/MM/YYYY	Z	(REFORMATTED FEEDBACK FORM)

ARCHITECT	-
STRUCTURAL ENG.	-
MECHANICAL ENG.	NAME
ELECTRICAL ENG.	NAME
SCALE	1:100

SHEET CONTENT	---

VINARESS CONTRACT DRAWING

ELECTRICAL DRAWING



PLANNING AND DEVELOPMENT DEPARTMENT
 THIRD FLOOR, HDC BUILDING HULHUMALE'
 REPUBLIC OF MALDIVES
 TEL. +(960)3353535, FAX +(960)3358892
 EMAIL : planning@hdc.com.mv

VINARES COMMERCIAL AREA AND PARKING AREA FINISHING DRAWING HULHUMALE'

The drawings, concept and design contained are the properties of HDC. Use of any kind or copy of whole or part of this drawing, concept or design or use on other projects or sites other than that specified on this drawing is strictly prohibited.

DOCUMENT ID	XXXXX-SSSS-YYYY-(NUMBER)	VERSION	0
DOCUMENT NAME	VINARES COMMERCIAL AREA AND PARKING AREA FINISHING DRAWING	REVISION	1
AUTHOR	AHMED ANSADH	CREATED DATE	18/07/2022
LAST UPDATED BY	AHMED ASNADH	LAST UPDATED DATE	18/07/2022
REVIEWED BY	MOHAMED SAMAH	REVIEWED DATE	18/07/2022
APPROVED BY	SAEED ADAM	APPROVED DATE	18/07/2022
INFORMATION CLASSIFICATION SCHEME	(Public, Open, Confidential, Confidential & Sensitive and Secret)		

REVISION HISTORY			
VER.	DATE	REV.	REVISION
X	DD/MM/YYYY	Z	(DRAFT)
X	DD/MM/YYYY	Z	(FEEDBACK FORMS INCLUDED)
X	DD/MM/YYYY	Z	(MODIFIED FEEDBACK FORMS)
X	DD/MM/YYYY	Z	(REFORMATTED FEEDBACK FORM)

ARCHITECT	-
STRUCTURAL ENG.	-
MECHANICAL ENG.	NAME
ELECTRICAL ENG.	NAME
SCALE	1:100

SHEET CONTENT
VER (ELECTRICAL DRAWING)

SHEET NO.

A19 CO



FIRST FLOOR COMMERCIAL AREA ELECTRICAL PLAN (BUILDING 1 & 4)

SCALE 1:200



LEGEND:

SYMBOL	DESCRIPTION	SYMBOL	DESCRIPTION	SYMBOL	DESCRIPTION
	RECESSED LED DOWNLIGHT (LEDVANCE PANEL 600)		EXTERIOR LIGHT (WALL MOUNT)		TWO GANG SWITCH
	RECESSED LED DOWNLIGHT (LEDVANCE DOWNLIGHT LED 25W/6500K 230V IP20)		EMERGENCY LIGHT WALL MOUNTED (1 HR NON MAINTAINED)		THREE GANG SWITCH
	RECESSED LIGHT (CEILING MOUNT 25W)		LED STRIP LIGHT		FOUR GANG SWITCH
	EXTERIOR LIGHT (CEILING MOUNT)		ONE GANG SWITCH		DISTRIBUTION BOARD

NOTE: ALL SWITCHES @1.2M FROM FFL.
 * SUSPENDED GYPSUM BOARD CEILING WITH ALUMINUM CHANNELS
 * CEMENT BOARD CEILING AT TOILET AND WASH AREAS



PLANNING AND DEVELOPMENT DEPARTMENT
 THIRD FLOOR, HDC BUILDING HULHUMALE'
 REPUBLIC OF MALDIVES
 TEL. +(960)3353535, FAX +(960)3358892
 EMAIL : planning@hdc.com.mv

VINARES COMMERCIAL AREA AND PARKING AREA FINISHING DRAWING HULHUMALE'

The drawings, concept and design contained are the properties of HDC. Use of any kind or copy of whole or part of this drawing, concept or design or use on other projects or sites other than that specified on this drawing is strictly prohibited.

DOCUMENT ID	XXXXX-SSSS-YYYY-(NUMBER)	VERSION	0
DOCUMENT NAME	VINARES COMMERCIAL AREA AND PARKING AREA FINISHING DRAWING	REVISION	1
AUTHOR	AHMED ANSADH	CREATED DATE	18/07/2022
LAST UPDATED BY	AHMED ASNADH	LAST UPDATED DATE	18/07/2022
REVIEWED BY	MOHAMED SAMAH	REVIEWED DATE	18/07/2022
APPROVED BY	SAEED ADAM	APPROVED DATE	18/07/2022
INFORMATION CLASSIFICATION SCHEME	(Public, Open, Confidential, Confidential & Sensitive and Secret)		

REVISION HISTORY			
VER.	DATE	REV.	REVISION
X	DD/MM/YYYY	Z	(DRAFT)
X	DD/MM/YYYY	Z	(FEEDBACK FORMS INCLUDED)
X	DD/MM/YYYY	Z	(MODIFIED FEEDBACK FORMS)
X	DD/MM/YYYY	Z	(REFORMATTED FEEDBACK FORM)

ARCHITECT	-
STRUCTURAL ENG.	-
MECHANICAL ENG.	NAME
ELECTRICAL ENG.	NAME
SCALE	1:100

SHEET CONTENT

SHEET NO.
A20

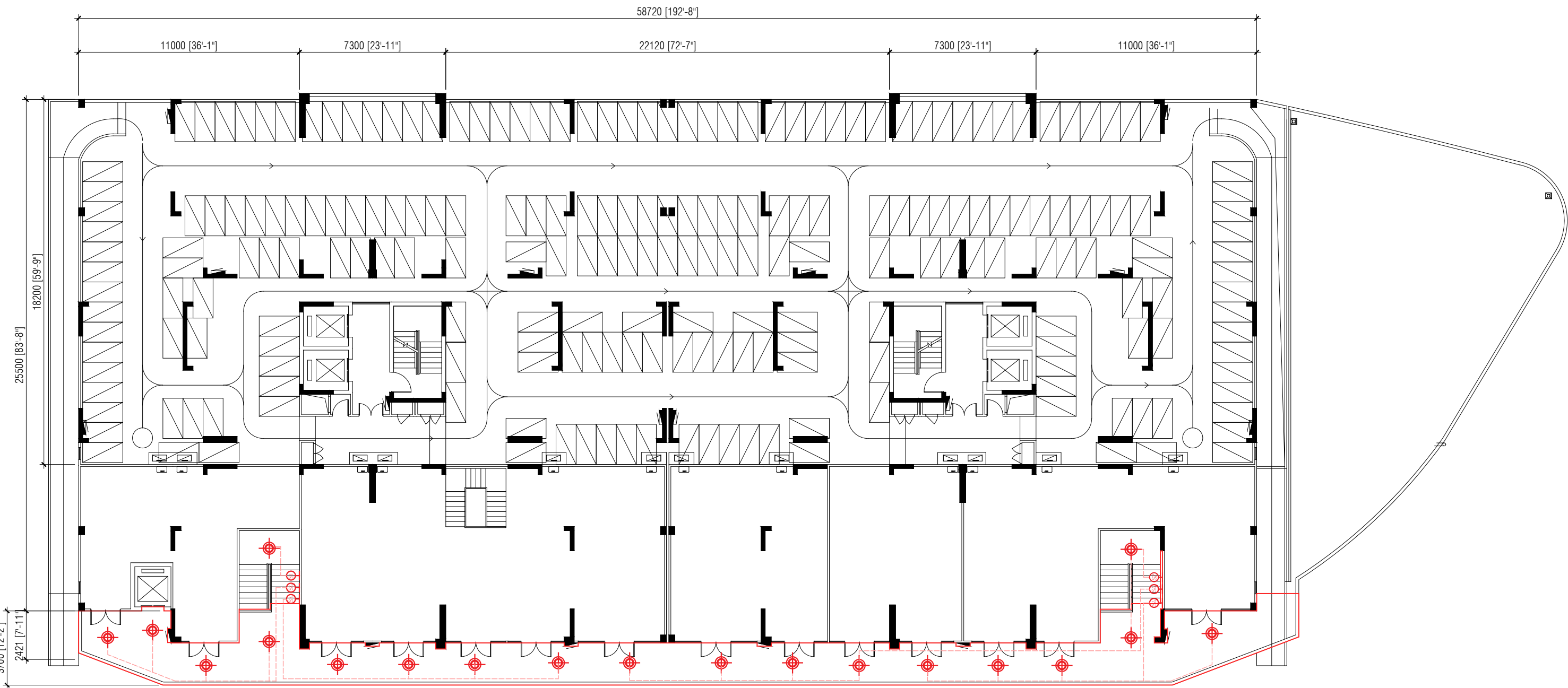

SECOND FLOOR COMMERCIAL AREA ELECTRICAL PLAN (BUILDING 1 & 4)

SCALE 1:200
 0M 1M 2M 3M 5M

LEGEND:

SYMBOL	DESCRIPTION	SYMBOL	DESCRIPTION	SYMBOL	DESCRIPTION
	RECESSED LED DOWNLIGHT (LEDVANCE PANEL 600)		EXTERIOR LIGHT (WALL MOUNT)		TWO GANG SWITCH
	RECESSED LED DOWNLIGHT (LEDVANCE DOWNLIGHT LED 25W/6500K 230V IP20)		EMERGENCY LIGHT WALL MOUNTED (1 HR NON MAINTAINED)		THREE GANG SWITCH
	RECESSED LIGHT (CEILING MOUNT 25W)		LED STRIP LIGHT		FOUR GANG SWITCH
	EXTERIOR LIGHT (CEILING MOUNT)		ONE GANG SWITCH		DISTRIBUTION BOARD

NOTE: ALL SWITCHES @1.2M FROM FFL.
 * SUSPENDED GYPSUM BOARD CEILING WITH ALUMINUM CHANNELS
 * CEMENT BOARD CEILING AT TOILET AND WASH AREAS

DOCUMENT ID	XXXX-SSSS-YYYY-(NUMBER)	VERSION	0
DOCUMENT NAME	VINARES COMMERCIAL AREA AND PARKING AREA FINISHING DRAWING	REVISION	1
AUTHOR	AHMED ANSADH	CREATED DATE	18/07/2022
LAST UPDATED BY	AHMED ASNADH	LAST UPDATED DATE	18/07/2022
REVIEWED BY	MOHAMED SAMAH	REVIEWED DATE	18/07/2022
APPROVED BY	SAEED ADAM	APPROVED DATE	18/07/2022
INFORMATION CLASSIFICATION SCHEME	(Public, Open, Confidential, Confidential & Sensitive and Secret)		

REVISION HISTORY			
VER.	DATE	REV.	REVISION
X	DD/MM/YYYY	Z	(DRAFT)
X	DD/MM/YYYY	Z	(FEEDBACK FORMS INCLUDED)
X	DD/MM/YYYY	Z	(MODIFIED FEEDBACK FORMS)
X	DD/MM/YYYY	Z	(REFORMATTED FEEDBACK FORM)

ARCHITECT		-
STRUCTURAL ENG.	-	
MECHANICAL ENG.	NAME	
ELECTRICAL ENG.	NAME	
SCALE	1:100	

SHEET CONTENT	



FIRST FLOOR COMMERCIAL AREA ELECTRICAL PLAN (BUILDING 2, 3, 5, 6, 7, 8, 9 & 10)

SCALE 1:200



LEGEND:

SYMBOL	DESCRIPTION	SYMBOL	DESCRIPTION	SYMBOL	DESCRIPTION
	RECESSED LED DOWNLIGHT (LEDVANCE PANEL 600)		EXTERIOR LIGHT (WALL MOUNT)		TWO GANG SWITCH
	RECESSED LED DOWNLIGHT (LEDVANCE DOWNLIGHT LED 25W/6500K 230V IP20)		EMERGENCY LIGHT WALL MOUNTED (1 HR NON MAINTAINED)		THREE GANG SWITCH
	RECESSED LIGHT (CEILING MOUNT 25W)		LED STRIP LIGHT		FOUR GANG SWITCH
	EXTERIOR LIGHT (CEILING MOUNT)		ONE GANG SWITCH		DISTRIBUTION BOARD

NOTE: ALL SWITCHES @1.2M FROM FFL.
 * SUSPENDED GYPSUM BOARD CEILING WITH ALUMINUM CHANNELS
 * CEMENT BOARD CEILING AT TOILET AND WASH AREAS



PLANNING AND DEVELOPMENT DEPARTMENT
 THIRD FLOOR, HDC BUILDING HULHUMALE'
 REPUBLIC OF MALDIVES
 TEL. +(960)3353535, FAX +(960)3358892
 EMAIL : planning@hdc.com.mv

VINARES COMMERCIAL AREA AND PARKING AREA FINISHING DRAWING HULHUMALE'

The drawings, concept and design contained are the properties of HDC. Use of any kind or copy of whole or part of this drawing, concept or design or use on other projects or sites other than that specified on this drawing is strictly prohibited.

DOCUMENT ID	XXXXX-SSSS-YYYY-(NUMBER)	VERSION	0
DOCUMENT NAME	VINARES COMMERCIAL AREA AND PARKING AREA FINISHING DRAWING	REVISION	1
AUTHOR	AHMED ANSADH	CREATED DATE	18/07/2022
LAST UPDATED BY	AHMED ASNADH	LAST UPDATED DATE	18/07/2022
REVIEWED BY	MOHAMED SAMAH	REVIEWED DATE	18/07/2022
APPROVED BY	SAEED ADAM	APPROVED DATE	18/07/2022
INFORMATION CLASSIFICATION SCHEME	(Public, Open, Confidential, Confidential & Sensitive and Secret)		

REVISION HISTORY			
VER.	DATE	REV.	REVISION
X	DD/MM/YYYY	Z	(DRAFT)
X	DD/MM/YYYY	Z	(FEEDBACK FORMS INCLUDED)
X	DD/MM/YYYY	Z	(MODIFIED FEEDBACK FORMS)
X	DD/MM/YYYY	Z	(REFORMATTED FEEDBACK FORM)

ARCHITECT	-
STRUCTURAL ENG.	-
MECHANICAL ENG.	NAME
ELECTRICAL ENG.	NAME
SCALE	1:100

SHEET CONTENT

SHEET NO.

A22

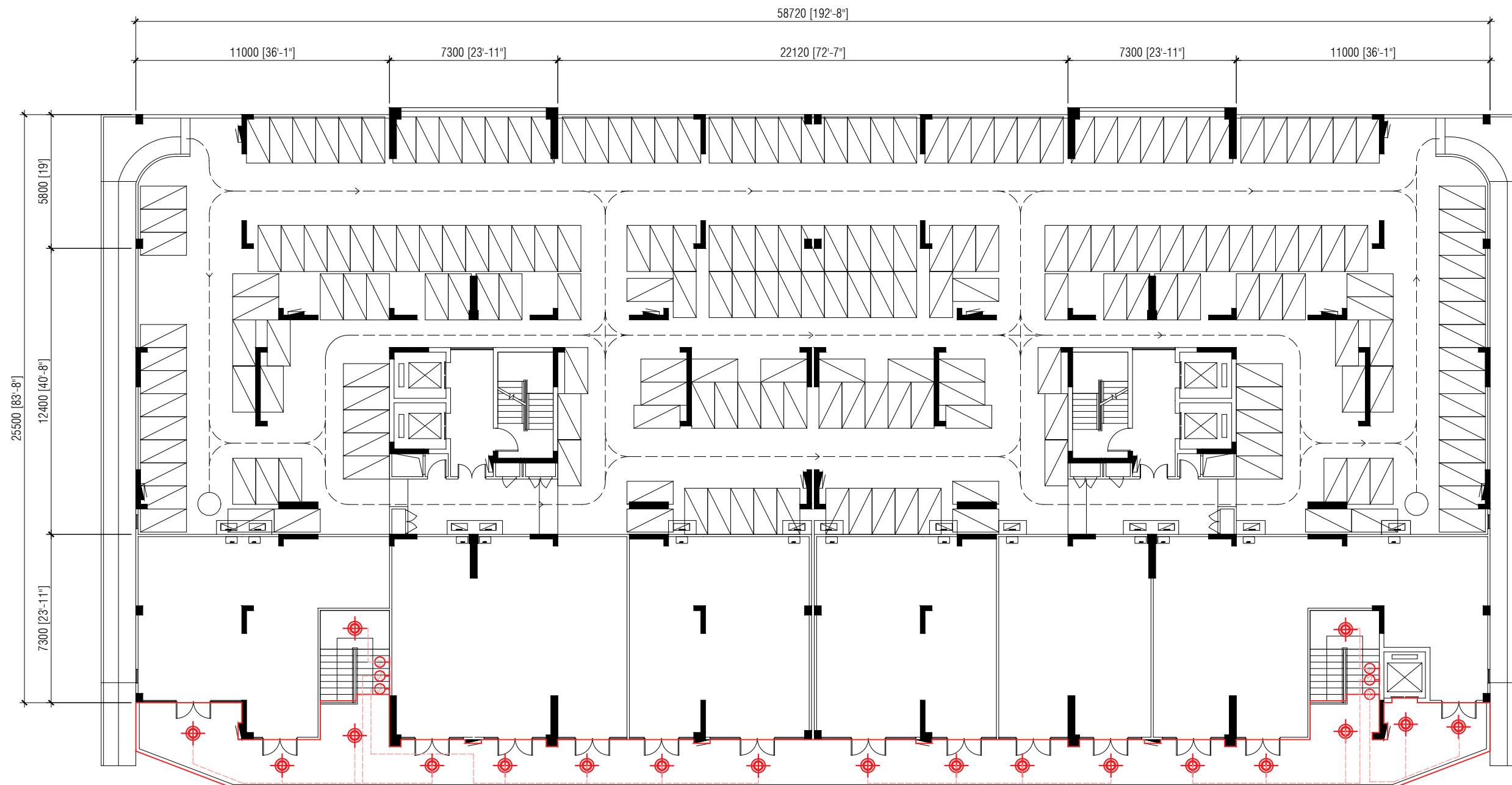

SECOND FLOOR COMMERCIAL AREA ELECTRICAL PLAN (BUILDING 2, 3, 5, 6, 7, 8, 9 & 10)

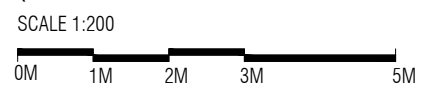

LEGEND:

SYMBOL	DESCRIPTION	SYMBOL	DESCRIPTION	SYMBOL	DESCRIPTION
	RECESSED LED DOWNLIGHT (LEDVANCE PANEL 600)		EXTERIOR LIGHT (WALL MOUNT)		TWO GANG SWITCH
	RECESSED LED DOWNLIGHT (LEDVANCE DOWNLIGHT LED 25W/6500K 230V IP20)		EMERGENCY LIGHT WALL MOUNTED (1 HR NON MAINTAINED)		THREE GANG SWITCH
	RECESSED LIGHT (CEILING MOUNT 25W)		LED STRIP LIGHT		FOUR GANG SWITCH
	EXTERIOR LIGHT (CEILING MOUNT)		ONE GANG SWITCH		DISTRIBUTION BOARD

NOTE: ALL SWITCHES @1.2M FROM FFL.
 * SUSPENDED GYPSUM BOARD CEILING WITH ALUMINUM CHANNELS
 * CEMENT BOARD CEILING AT TOILET AND WASH AREAS



PLANNING AND DEVELOPMENT DEPARTMENT
 THIRD FLOOR, HDC BUILDING HULHUMALE'
 REPUBLIC OF MALDIVES
 TEL. +(960)3353535, FAX +(960)3358892
 EMAIL : planning@hdc.com.mv

VINARES COMMERCIAL AREA AND PARKING AREA FINISHING DRAWING HULHUMALE'

The drawings, concept and design contained are the properties of HDC. Use of any kind or copy of whole or part of this drawing, concept or design or use on other projects or sites other than that specified on this drawing is strictly prohibited.

DOCUMENT ID	XXXX-SSSS-YYYY-(NUMBER)	VERSION	0
DOCUMENT NAME	VINARES COMMERCIAL AREA AND PARKING AREA FINISHING DRAWING	REVISION	1
AUTHOR	AHMED ANSADH	CREATED DATE	18/07/2022
LAST UPDATED BY	AHMED ASNADH	LAST UPDATED DATE	18/07/2022
REVIEWED BY	MOHAMED SAMAH	REVIEWED DATE	18/07/2022
APPROVED BY	SAEED ADAM	APPROVED DATE	18/07/2022
INFORMATION CLASSIFICATION SCHEME	(Public, Open, Confidential, Confidential & Sensitive and Secret)		

REVISION HISTORY			
VER.	DATE	REV.	REVISION
X	DD/MM/YYYY	Z	(DRAFT)
X	DD/MM/YYYY	Z	(FEEDBACK FORMS INCLUDED)
X	DD/MM/YYYY	Z	(MODIFIED FEEDBACK FORMS)
X	DD/MM/YYYY	Z	(REFORMATTED FEEDBACK FORM)

ARCHITECT	-
STRUCTURAL ENG.	-
MECHANICAL ENG.	NAME
ELECTRICAL ENG.	NAME
SCALE	1:100

SHEET CONTENT

SHEET NO.
A23

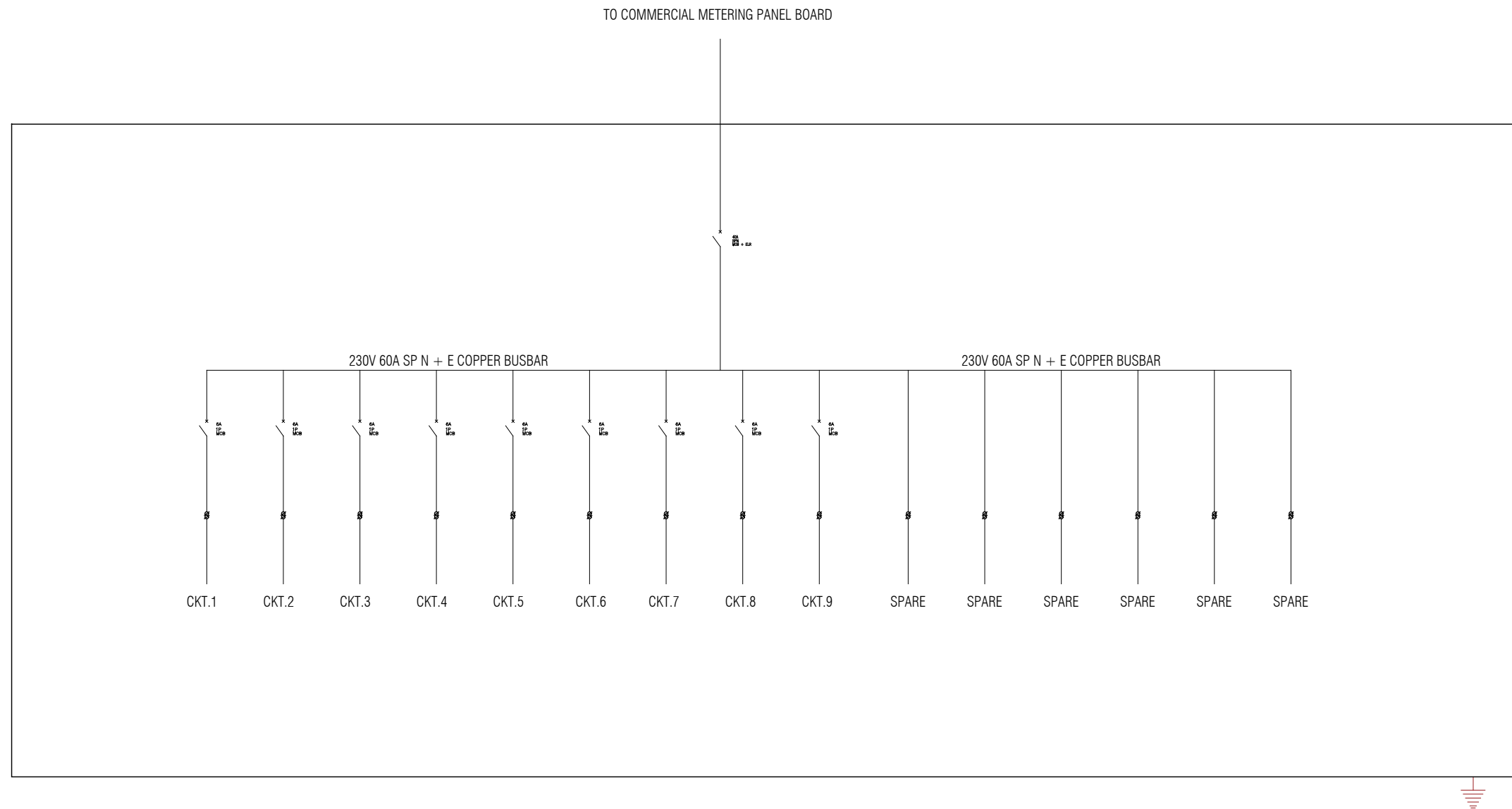

DISTRIBUTION BOARD -BLDG.1 & 4

LINE DIAGRAM FOR DB
(BUILDING 1 & 4)

SCALE 1:200



PLANNING AND DEVELOPMENT DEPARTMENT
THIRD FLOOR, HDC BUILDING HULHUMALE'
REPUBLIC OF MALDIVES
TEL. +(960)3353535, FAX +(960)3358892
EMAIL : planning@hdc.com.mv

VINARES COMMERCIAL
AREA AND PARKING AREA
FINISHING DRAWING
HULHUMALE'

The drawings, concept and design contained are the properties of HDC. Use of any kind or copy of whole or part of this drawing, concept or design or use on other projects or sites other than that specified on this drawing is strictly prohibited.

DOCUMENT ID	XXXXX-SSSS-YYYY-(NUMBER)	VERSION	0
DOCUMENT NAME	VINARES COMMERCIAL AREA AND PARKING AREA FINISHING DRAWING	REVISION	1
AUTHOR	AHMED ANSADH	CREATED DATE	18/07/2022
LAST UPDATED BY	AHMED ASNADH	LAST UPDATED DATE	18/07/2022
REVIEWED BY	MOHAMED SAMAH	REVIEWED DATE	18/07/2022
APPROVED BY	SAEED ADAM	APPROVED DATE	18/07/2022
INFORMATION CLASSIFICATION SCHEME	(Public, Open, Confidential, Confidential & Sensitive and Secret)		

REVISION HISTORY			
VER.	DATE	REV.	REVISION
X	DD/MM/YYYY	Z	(DRAFT)
X	DD/MM/YYYY	Z	(FEEDBACK FORMS INCLUDED)
X	DD/MM/YYYY	Z	(MODIFIED FEEDBACK FORMS)
X	DD/MM/YYYY	Z	(REFORMATTED FEEDBACK FORM)

ARCHITECT	-
STRUCTURAL ENG.	-
MECHANICAL ENG.	NAME
ELECTRICAL ENG.	NAME
SCALE	1:100

SHEET CONTENT)

SHEET NO.

A23 (2)

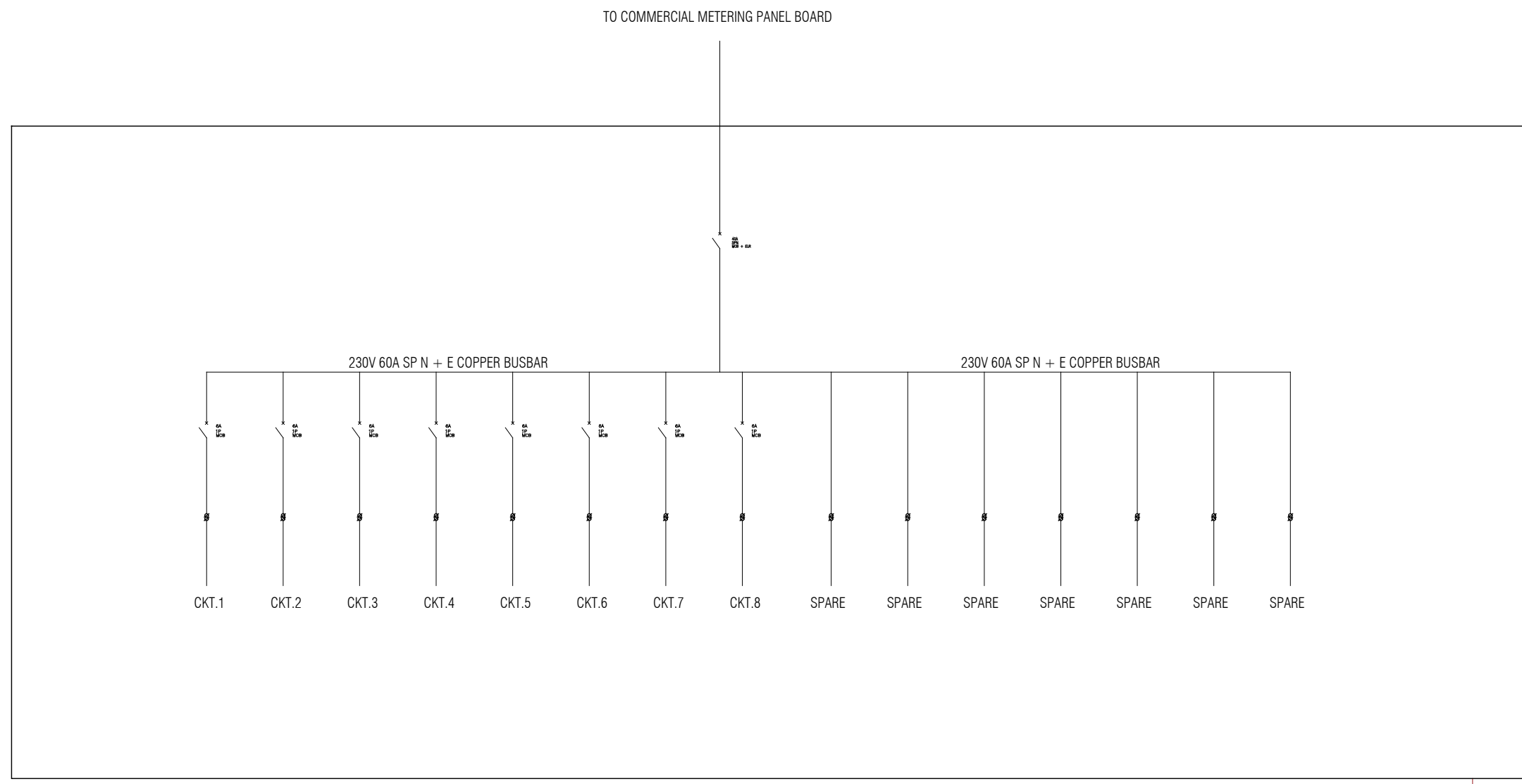

DISTRIBUTION BOARD -BLDG.2,3,5,6,7,8,9 & 10

LINE DIAGRAM FOR DB
(BUILDING 2, 3, 5, 6, 7, 8, 9 & 10)

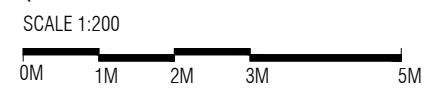

PLANNING AND DEVELOPMENT DEPARTMENT
THIRD FLOOR, HDC BUILDING HULHUMALE'
REPUBLIC OF MALDIVES
TEL. +(960)3353535, FAX +(960)3358892
EMAIL : planning@hdc.com.mv

VINARES COMMERCIAL
AREA AND PARKING AREA
FINISHING DRAWING
HULHUMALE'

The drawings, concept and design contained are the properties of HDC. Use of any kind or copy of whole or part of this drawing, concept or design or use on other projects or sites other than that specified on this drawing is strictly prohibited.

DOCUMENT ID	XXXX-SSSS-YYYY-(NUMBER)	VERSION	0
DOCUMENT NAME	VINARES COMMERCIAL AREA AND PARKING AREA FINISHING DRAWING	REVISION	1
AUTHOR	AHMED ANSADH	CREATED DATE	18/07/2022
LAST UPDATED BY	AHMED ANSADH	LAST UPDATED DATE	18/07/2022
REVIEWED BY	MOHAMED SAMAH	REVIEWED DATE	18/07/2022
APPROVED BY	SAEED ADAM	APPROVED DATE	18/07/2022
INFORMATION CLASSIFICATION SCHEME	(Public, Open, Confidential, Confidential & Sensitive and Secret)		

REVISION HISTORY			
VER.	DATE	REV.	REVISION
X	DD/MM/YYYY	Z	(DRAFT)
X	DD/MM/YYYY	Z	(FEEDBACK FORMS INCLUDED)
X	DD/MM/YYYY	Z	(MODIFIED FEEDBACK FORMS)
X	DD/MM/YYYY	Z	(REFORMATTED FEEDBACK FORM)

ARCHITECT	-
STRUCTURAL ENG.	-
MECHANICAL ENG.	NAME
ELECTRICAL ENG.	NAME
SCALE	1:100

SHEET CONTENT)

SHEET NO.

A23 (3)

VINARESS CONTRACT DRAWING

COMMERCIAL AREA RAILING



PLANNING AND DEVELOPMENT DEPARTMENT
THIRD FLOOR, HDC BUILDING HULHUMALE'
REPUBLIC OF MALDIVES
TEL. +[960]3353535, FAX +[960]3358892
EMAIL : planning@hdc.com.mv

VINARES COMMERCIAL AREA AND PARKING AREA FINISHING DRAWING HULHUMALE'

The drawings, concept and design contained are the properties of HDC. Use of any kind or copy of whole or part of this drawing, concept or design or use on other projects or sites other than that specified on this drawing is strictly prohibited.

DOCUMENT ID	XXXXX-SSSS-YYYY-(NUMBER)	VERSION	0
DOCUMENT NAME	VINARES COMMERCIAL AREA AND PARKING AREA FINISHING DRAWING	REVISION	1
AUTHOR	AHMED ANSADH	CREATED DATE	18/07/2022
LAST UPDATED BY	AHMED ASNADH	LAST UPDATED DATE	18/07/2022
REVIEWED BY	MOHAMED SAMAH	REVIEWED DATE	18/07/2022
APPROVED BY	SAEED ADAM	APPROVED DATE	18/07/2022
INFORMATION CLASSIFICATION SCHEME	(Public, Open, Confidential, Confidential & Sensitive and Secret)		

REVISION HISTORY			
VER.	DATE	REV.	REVISION
X	DD/MM/YYYY	Z	(DRAFT)
X	DD/MM/YYYY	Z	(FEEDBACK FORMS INCLUDED)
X	DD/MM/YYYY	Z	(MODIFIED FEEDBACK FORMS)
X	DD/MM/YYYY	Z	(REFORMATTED FEEDBACK FORM)

ARCHITECT	-
STRUCTURAL ENG.	-
MECHANICAL ENG.	NAME
ELECTRICAL ENG.	NAME
SCALE	1:100

SHEET CONTENT
VER (COMMERCIAL AREA RAILING DETAIL)

SHEET NO.

A24 CO



--- COMMERCIAL AREA BALCONY

— FIXED GLASS

FIRST FLOOR COMMERCIAL AREA RAILING DETAIL PLAN (BUILDING 1 & 4)

SCALE 1:200



PLANNING AND DEVELOPMENT DEPARTMENT
THIRD FLOOR, HDC BUILDING HULHUMALE'
REPUBLIC OF MALDIVES
TEL. +(960)3353535, FAX +(960)3358892
EMAIL : planning@hdc.com.mv

VINARES COMMERCIAL AREA AND PARKING AREA FINISHING DRAWING HULHUMALE'

The drawings, concept and design contained are the properties of HDC. Use of any kind or copy of whole or part of this drawing, concept or design or use on other projects or sites other than that specified on this drawing is strictly prohibited.

DOCUMENT ID	XXXX-SSSS-YYYY-(NUMBER)	VERSION	0
DOCUMENT NAME	VINARES COMMERCIAL AREA AND PARKING AREA FINISHING DRAWING	REVISION	1
AUTHOR	AHMED ANSADH	CREATED DATE	18/07/2022
LAST UPDATED BY	AHMED ASNADH	LAST UPDATED DATE	18/07/2022
REVIEWED BY	MOHAMED SAMAH	REVIEWED DATE	18/07/2022
APPROVED BY	SAEED ADAM	APPROVED DATE	18/07/2022
INFORMATION CLASSIFICATION SCHEME	(Public, Open, Confidential, Confidential & Sensitive and Secret)		

REVISION HISTORY			
VER.	DATE	REV.	REVISION
X	DD/MM/YYYY	Z	(DRAFT)
X	DD/MM/YYYY	Z	(FEEDBACK FORMS INCLUDED)
X	DD/MM/YYYY	Z	(MODIFIED FEEDBACK FORMS)
X	DD/MM/YYYY	Z	(REFORMATTED FEEDBACK FORM)

ARCHITECT	-
STRUCTURAL ENG.	-
MECHANICAL ENG.	NAME
ELECTRICAL ENG.	NAME
SCALE	1:100

SHEET CONTENT	

SHEET NO.
A25

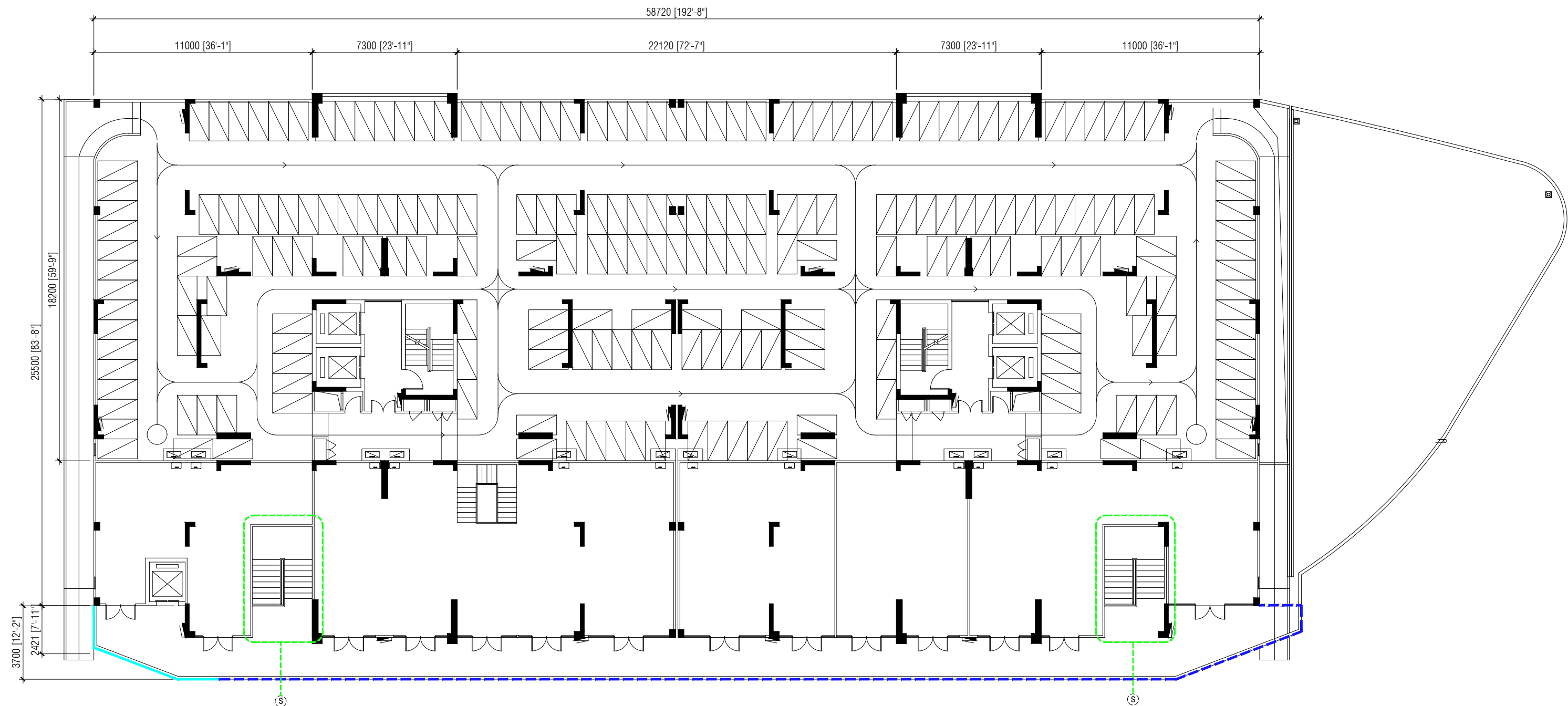

--- COMMERCIAL AREA BALCONY

— FIXED GLASS

SECOND FLOOR COMMERCIAL AREA RAILING DETAIL PLAN (BUILDING 1 & 4)

SCALE 1:200



PLANNING AND DEVELOPMENT DEPARTMENT
THIRD FLOOR, HDC BUILDING HULHUMALE'
REPUBLIC OF MALDIVES
TEL. +(960)3353535, FAX +(960)3358892
EMAIL : planning@hdc.com.mv

VINARES COMMERCIAL AREA AND PARKING AREA FINISHING DRAWING HULHUMALE'

The drawings, concept and design contained are the properties of HDC. Use of any kind or copy of whole or part of this drawing, concept or design or use on other projects or sites other than that specified on this drawing is strictly prohibited.

DOCUMENT ID	XXXXX-SSSS-YYYY-(NUMBER)	VERSION	0
DOCUMENT NAME	VINARES COMMERCIAL AREA AND PARKING AREA FINISHING DRAWING	REVISION	1
AUTHOR	AHMED ANSADH	CREATED DATE	18/07/2022
LAST UPDATED BY	AHMED ASNADH	LAST UPDATED DATE	18/07/2022
REVIEWED BY	MOHAMED SAMAH	REVIEWED DATE	18/07/2022
APPROVED BY	SAEED ADAM	APPROVED DATE	18/07/2022
INFORMATION CLASSIFICATION SCHEME	(Public, Open, Confidential, Confidential & Sensitive and Secret)		

REVISION HISTORY			
VER.	DATE	REV.	REVISION
X	DD/MM/YYYY	Z	(DRAFT)
X	DD/MM/YYYY	Z	(FEEDBACK FORMS INCLUDED)
X	DD/MM/YYYY	Z	(MODIFIED FEEDBACK FORMS)
X	DD/MM/YYYY	Z	(REFORMATTED FEEDBACK FORM)

ARCHITECT	-
STRUCTURAL ENG.	-
MECHANICAL ENG.	NAME
ELECTRICAL ENG.	NAME
SCALE	1:100

SHEET CONTENT

SHEET NO.
A26

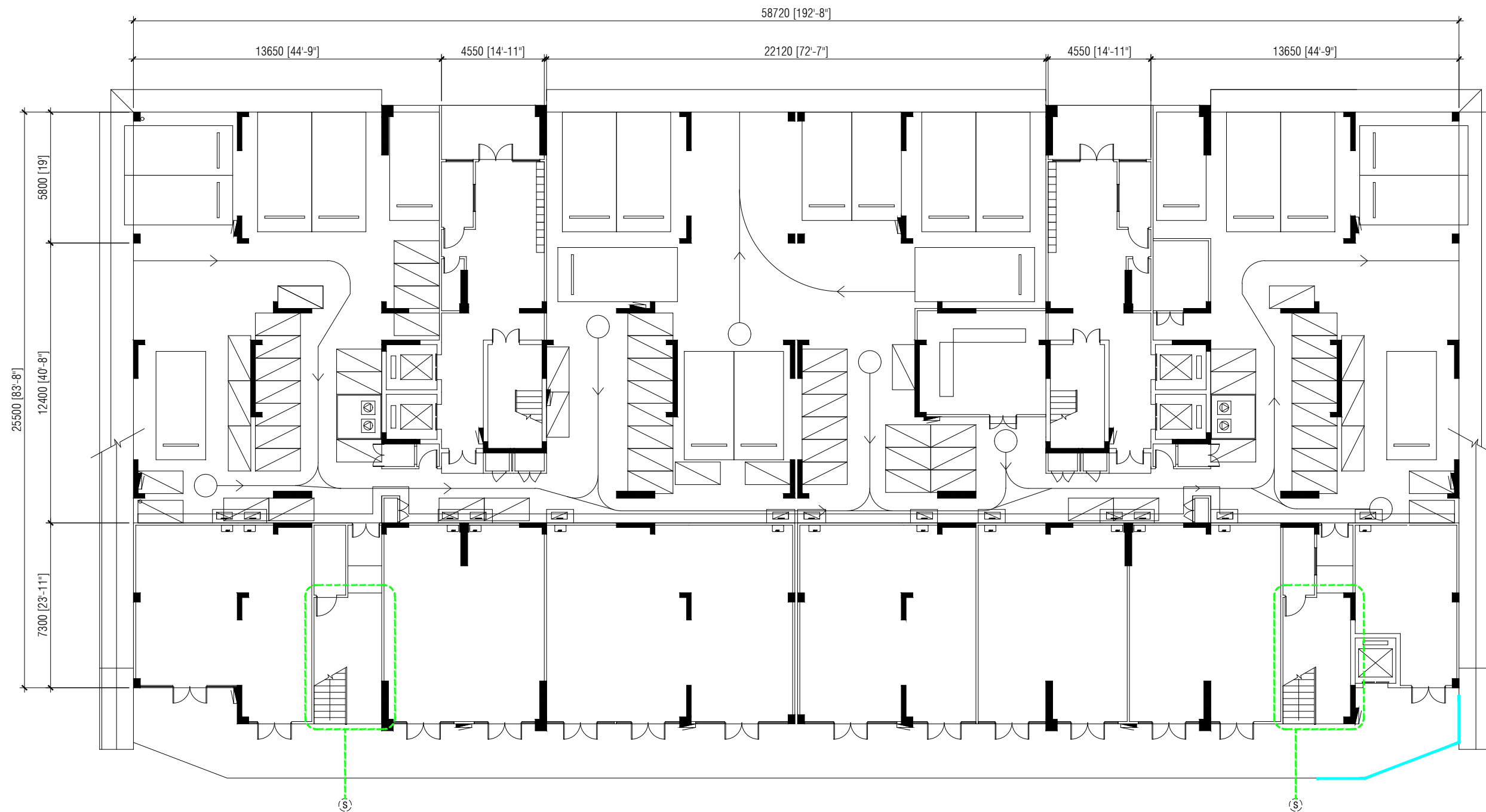

--- COMMERCIAL AREA BALCONY

— FIXED GLASS

FIRST FLOOR COMMERCIAL AREA RAILING DETAIL PLAN (BUILDING 2, 3, 5, 6, 7, 8, 9 & 10)

SCALE 1:200



PLANNING AND DEVELOPMENT DEPARTMENT
THIRD FLOOR, HDC BUILDING HULHUMALE'
REPUBLIC OF MALDIVES
TEL. +(960)3353535, FAX +(960)3358892
EMAIL : planning@hdc.com.mv

VINARES COMMERCIAL AREA AND PARKING AREA FINISHING DRAWING HULHUMALE'

The drawings, concept and design contained are the properties of HDC. Use of any kind or copy of whole or part of this drawing, concept or design or use on other projects or sites other than that specified on this drawing is strictly prohibited.

DOCUMENT ID	XXXXX-SSSSS-YYYY-(NUMBER)	VERSION	0
DOCUMENT NAME	VINARES COMMERCIAL AREA AND PARKING AREA FINISHING DRAWING	REVISION	1
AUTHOR	AHMED ANSADH	CREATED DATE	18/07/2022
LAST UPDATED BY	AHMED ASNADH	LAST UPDATED DATE	18/07/2022
REVIEWED BY	MOHAMED SAMAH	REVIEWED DATE	18/07/2022
APPROVED BY	SAEED ADAM	APPROVED DATE	18/07/2022
INFORMATION CLASSIFICATION SCHEME	(Public, Open, Confidential, Confidential & Sensitive and Secret)		

REVISION HISTORY			
VER.	DATE	REV.	REVISION
X	DD/MM/YYYY	Z	(DRAFT)
X	DD/MM/YYYY	Z	(FEEDBACK FORMS INCLUDED)
X	DD/MM/YYYY	Z	(MODIFIED FEEDBACK FORMS)
X	DD/MM/YYYY	Z	(REFORMATTED FEEDBACK FORM)

ARCHITECT	-
STRUCTURAL ENG.	-
MECHANICAL ENG.	NAME
ELECTRICAL ENG.	NAME
SCALE	1:100

SHEET CONTENT

SHEET NO.

A27

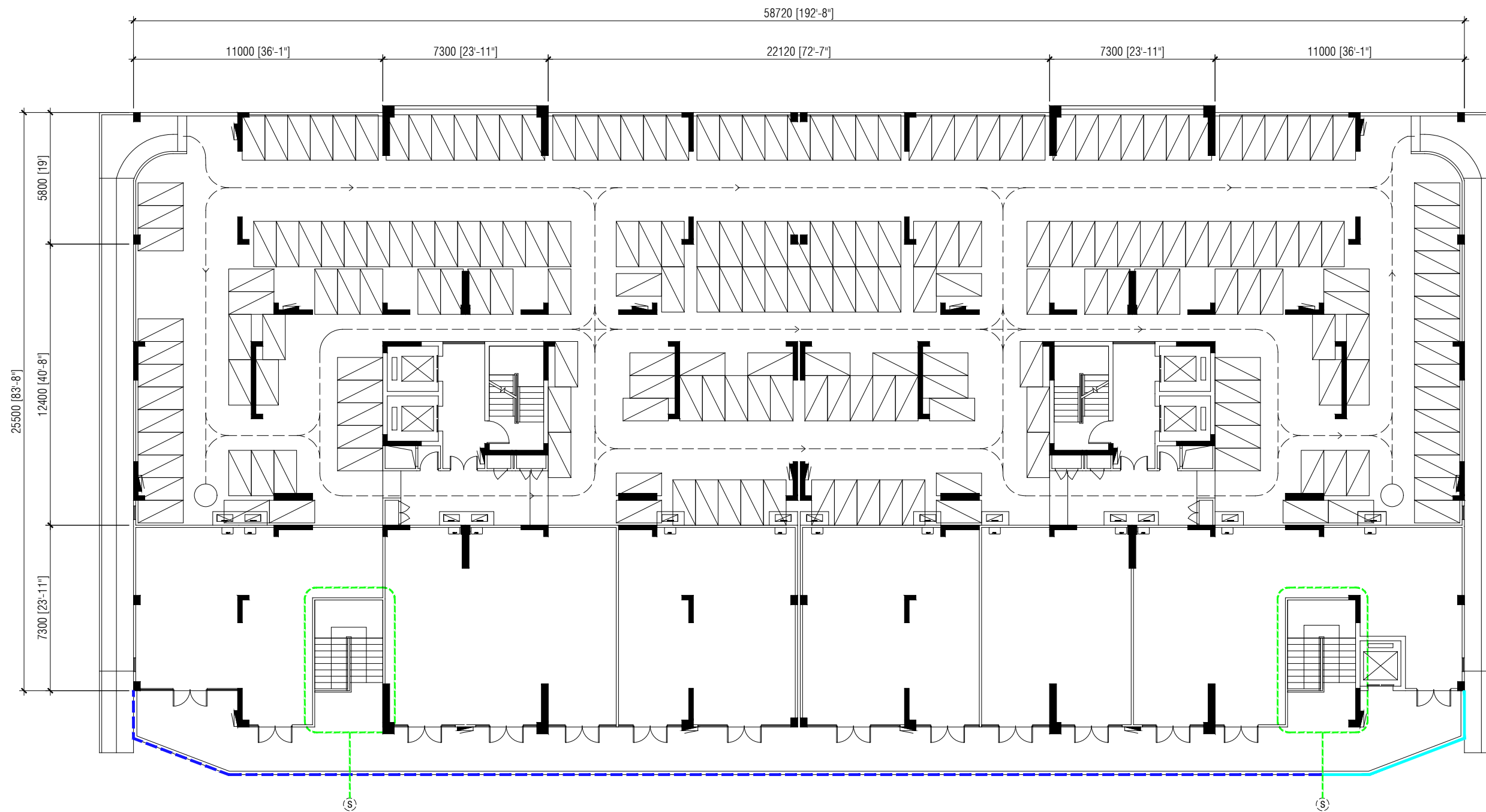

--- COMMERCIAL AREA BALCONY

— FIXED GLASS

SECOND FLOOR COMMERCIAL AREA RAILING DETAIL PLAN (BUILDING 2, 3, 5, 6, 7, 8, 9 & 10)

SCALE 1:200



PLANNING AND DEVELOPMENT DEPARTMENT
THIRD FLOOR, HDC BUILDING HULHUMALE'
REPUBLIC OF MALDIVES
TEL. +(960)3353535, FAX +(960)3358892
EMAIL : planning@hdc.com.mv

VINARES COMMERCIAL AREA AND PARKING AREA FINISHING DRAWING HULHUMALE'

The drawings, concept and design contained are the properties of HDC. Use of any kind or copy of whole or part of this drawing, concept or design or use on other projects or sites other than that specified on this drawing is strictly prohibited.

DOCUMENT ID	XXXX-SSSS-YYYY-(NUMBER)	VERSION	0
DOCUMENT NAME	VINARES COMMERCIAL AREA AND PARKING AREA FINISHING DRAWING	REVISION	1
AUTHOR	AHMED ANSADH	CREATED DATE	18/07/2022
LAST UPDATED BY	AHMED ASNADH	LAST UPDATED DATE	18/07/2022
REVIEWED BY	MOHAMED SAMAH	REVIEWED DATE	18/07/2022
APPROVED BY	SAEED ADAM	APPROVED DATE	18/07/2022
INFORMATION CLASSIFICATION SCHEME	(Public, Open, Confidential, Confidential & Sensitive and Secret)		

REVISION HISTORY			
VER.	DATE	REV.	REVISION
X	DD/MM/YYYY	Z	(DRAFT)
X	DD/MM/YYYY	Z	(FEEDBACK FORMS INCLUDED)
X	DD/MM/YYYY	Z	(MODIFIED FEEDBACK FORMS)
X	DD/MM/YYYY	Z	(REFORMATTED FEEDBACK FORM)

ARCHITECT	-
STRUCTURAL ENG.	-
MECHANICAL ENG.	NAME
ELECTRICAL ENG.	NAME
SCALE	1:100

SHEET CONTENT

SHEET NO.

A28

PLAN	
DOOR / WINDOW SYMBOL (No.)	W1
FRAME	WHITE POWDER COATED ALUMINUM
HARDWARE	ALUMINUM FRAMED FIXED GLASS PANEL 00 NOS. HINGES 00 NO. LOCK
FINISH	12MM CLEAR TEMPERED GLASS
QUANTITY	10

FIXED GLASS DETAIL

SCALE 1:50



PLANNING AND DEVELOPMENT DEPARTMENT
THIRD FLOOR, HDC BUILDING HULHUMALE'
REPUBLIC OF MALDIVES
TEL. +(960)3353535, FAX +(960)3358892
EMAIL : planning@hdc.com.mv

VINARES COMMERCIAL AREA AND PARKING AREA FINISHING DRAWING HULHUMALE'

The drawings, concept and design contained are the properties of HDC. Use of any kind or copy of whole or part of this drawing, concept or design or use on other projects or sites other than that specified on this drawing is strictly prohibited.

DOCUMENT ID	XXXXX-SSSS-YYYY-(NUMBER)	VERSION	0
DOCUMENT NAME	VINARES COMMERCIAL AREA AND PARKING AREA FINISHING DRAWING	REVISION	1
AUTHOR	AHMED ANSADH	CREATED DATE	18/07/2022
LAST UPDATED BY	AHMED ASNADH	LAST UPDATED DATE	18/07/2022
REVIEWED BY	MOHAMED SAMAH	REVIEWED DATE	18/07/2022
APPROVED BY	SAEED ADAM	APPROVED DATE	18/07/2022
INFORMATION CLASSIFICATION SCHEME	(Public, Open, Confidential, Confidential & Sensitive and Secret)		

REVISION HISTORY			
VER.	DATE	REV.	REVISION
X	DD/MM/YYYY	Z	(DRAFT)
X	DD/MM/YYYY	Z	(FEEDBACK FORMS INCLUDED)
X	DD/MM/YYYY	Z	(MODIFIED FEEDBACK FORMS)
X	DD/MM/YYYY	Z	(REFORMATTED FEEDBACK FORM)

ARCHITECT	-
STRUCTURAL ENG.	-
MECHANICAL ENG.	NAME
ELECTRICAL ENG.	NAME
SCALE	1:100

SHEET CONTENT	

SHEET NO.

A29

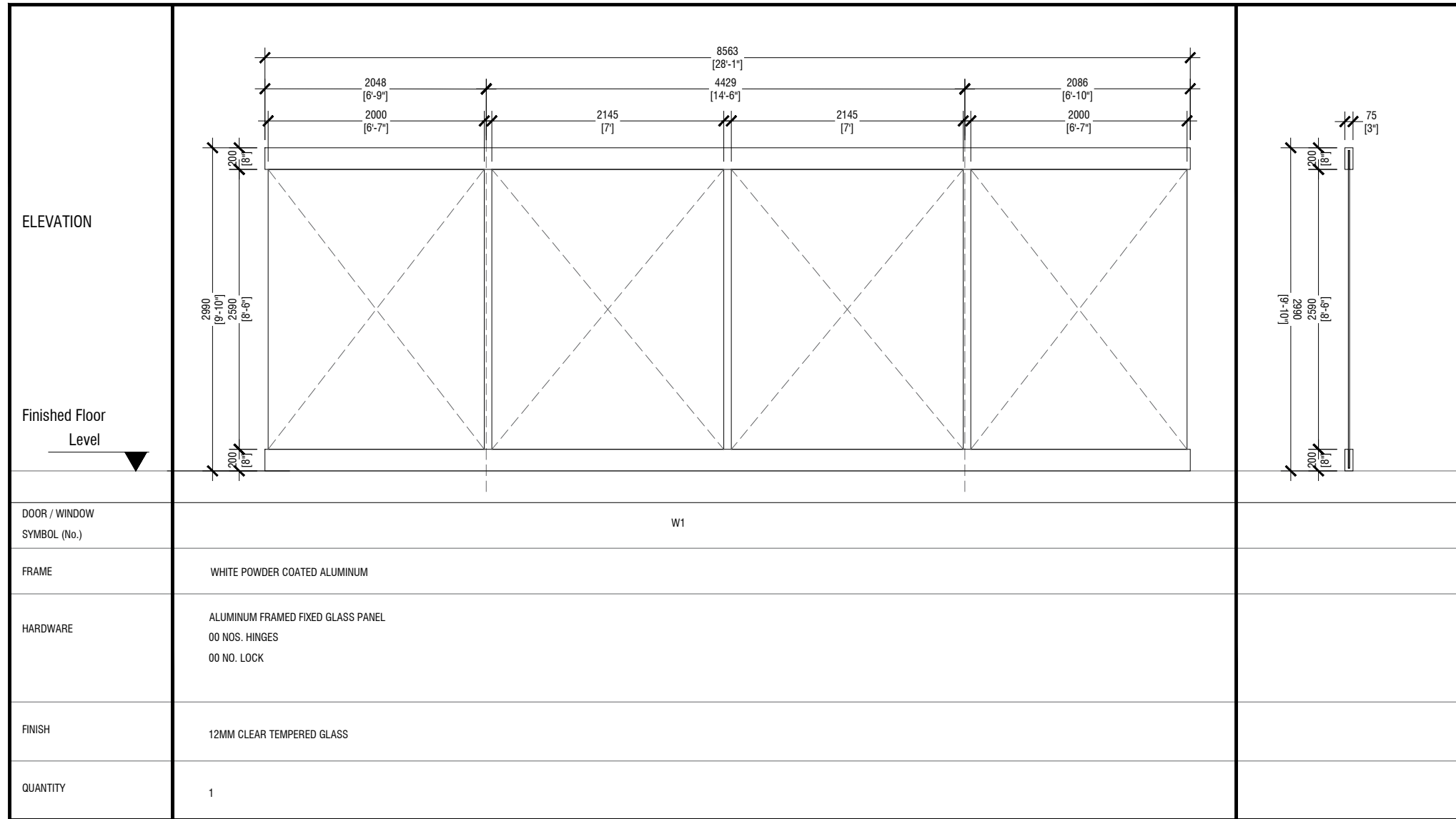

FIXED GLASS DETAIL

SCALE 1:50



PLANNING AND DEVELOPMENT DEPARTMENT
THIRD FLOOR, HDC BUILDING HULHUMALE'
REPUBLIC OF MALDIVES
TEL. +(960)3353535, FAX +(960)3358892
EMAIL : planning@hdc.com.mv

VINARES COMMERCIAL AREA AND PARKING AREA FINISHING DRAWING HULHUMALE'

The drawings, concept and design contained are the properties of HDC. Use of any kind or copy of whole or part of this drawing, concept or design or use on other projects or sites other than that specified on this drawing is strictly prohibited.

DOCUMENT ID	XXXXX-SSSS-YYYY-(NUMBER)	VERSION	0
DOCUMENT NAME	VINARES COMMERCIAL AREA AND PARKING AREA FINISHING DRAWING	REVISION	1
AUTHOR	AHMED ANSADH	CREATED DATE	18/07/2022
LAST UPDATED BY	AHMED ASNADH	LAST UPDATED DATE	18/07/2022
REVIEWED BY	MOHAMED SAMAH	REVIEWED DATE	18/07/2022
APPROVED BY	SAEED ADAM	APPROVED DATE	18/07/2022
INFORMATION CLASSIFICATION SCHEME	(Public, Open, Confidential, Confidential & Sensitive and Secret)		

REVISION HISTORY			
VER.	DATE	REV.	REVISION
X	DD/MM/YYYY	Z	(DRAFT)
X	DD/MM/YYYY	Z	(FEEDBACK FORMS INCLUDED)
X	DD/MM/YYYY	Z	(MODIFIED FEEDBACK FORMS)
X	DD/MM/YYYY	Z	(REFORMATTED FEEDBACK FORM)

ARCHITECT	-
STRUCTURAL ENG.	-
MECHANICAL ENG.	NAME
ELECTRICAL ENG.	NAME
SCALE	1:100

SHEET CONTENT	---

SHEET NO. **A30**

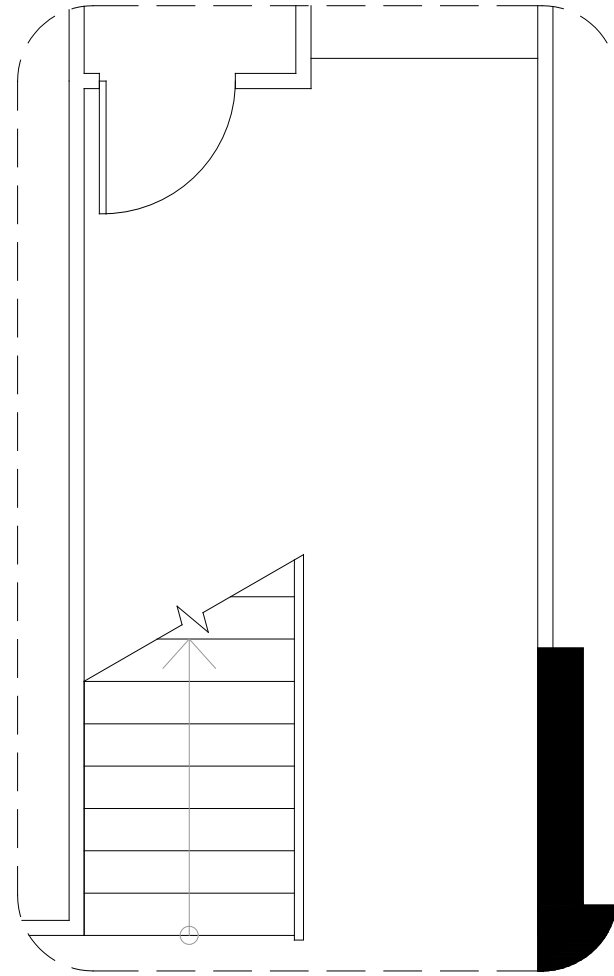

GROUND FLOOR TO FIRST FLOOR STAIRCASE

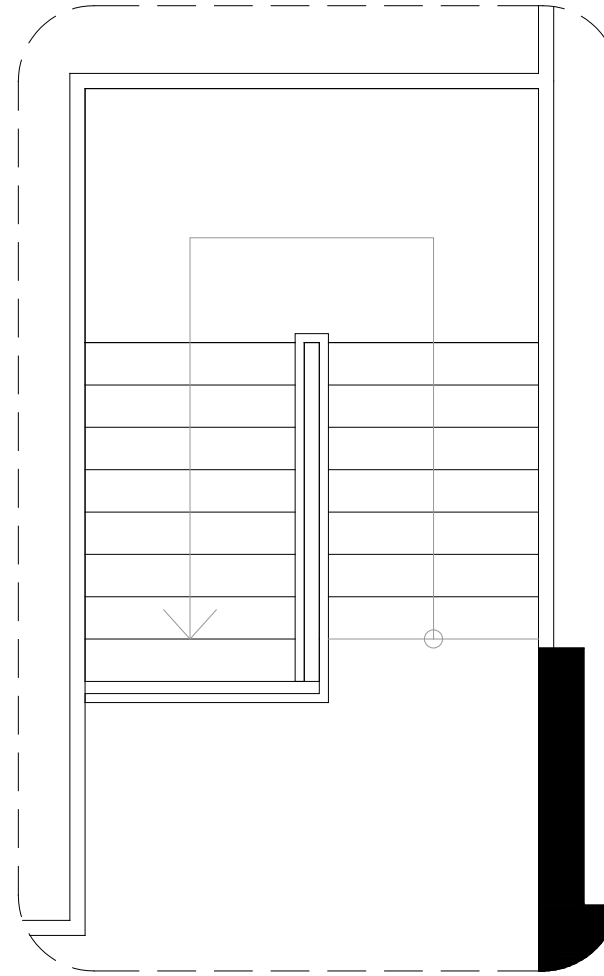

FIRST FLOOR TO GROUND FLOOR STAIRCASE

STAIR RAILING DETAIL

SCALE 1:50



HOUSING DEVELOPMENT CORPORATION
 PLANNING AND DEVELOPMENT DEPARTMENT
 THIRD FLOOR, HDC BUILDING HULHUMALE'
 REPUBLIC OF MALDIVES
 TEL. +(960)3353535, FAX +(960)3358892
 EMAIL : planning@hdc.com.mv

VINARES COMMERCIAL AREA AND PARKING AREA FINISHING DRAWING HULHUMALE'

The drawings, concept and design contained are the properties of HDC. Use of any kind or copy of whole or part of this drawing, concept or design or use on other projects or sites other than that specified on this drawing is strictly prohibited.

DOCUMENT ID	XXXXX-SSSS-YYYY-(NUMBER)	VERSION	0
DOCUMENT NAME	VINARES COMMERCIAL AREA AND PARKING AREA FINISHING DRAWING	REVISION	1
AUTHOR	AHMED ANSADH	CREATED DATE	18/07/2022
LAST UPDATED BY	AHMED ASNADH	LAST UPDATED DATE	18/07/2022
REVIEWED BY	MOHAMED SAMAH	REVIEWED DATE	18/07/2022
APPROVED BY	SAEED ADAM	APPROVED DATE	18/07/2022
INFORMATION CLASSIFICATION SCHEME	(Public, Open, Confidential, Confidential & Sensitive and Secret)		

REVISION HISTORY			
VER.	DATE	REV.	REVISION
X	DD/MM/YYYY	Z	(DRAFT)
X	DD/MM/YYYY	Z	(FEEDBACK FORMS INCLUDED)
X	DD/MM/YYYY	Z	(MODIFIED FEEDBACK FORMS)
X	DD/MM/YYYY	Z	(REFORMATTED FEEDBACK FORM)

ARCHITECT	-
STRUCTURAL ENG.	-
MECHANICAL ENG.	NAME
ELECTRICAL ENG.	NAME
SCALE	1:100

SHEET CONTENT

SHEET NO.

A33

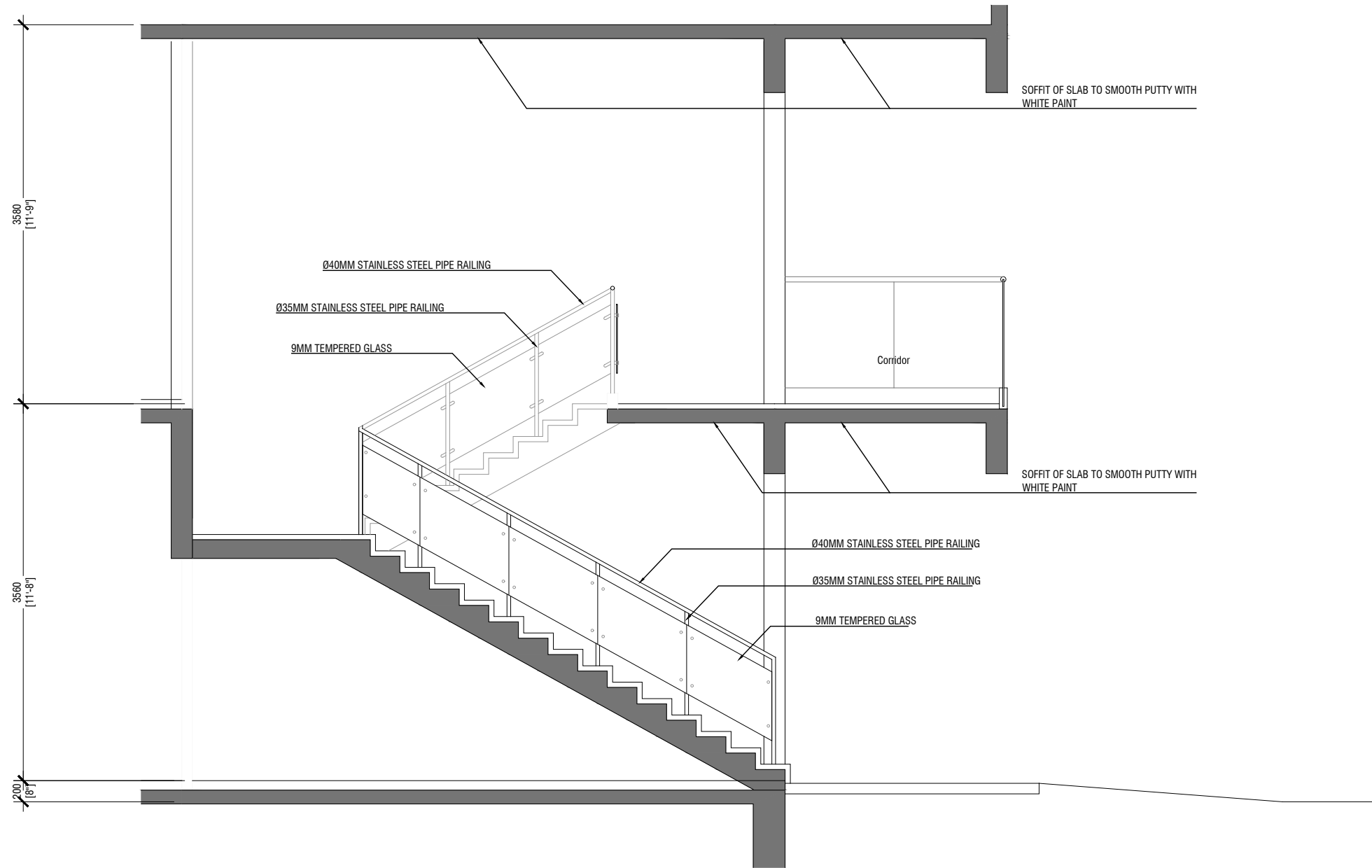

STAIR RAILING DETAIL

SCALE 1:50



PLANNING AND DEVELOPMENT DEPARTMENT
THIRD FLOOR, HDC BUILDING HULHUMALE'
REPUBLIC OF MALDIVES
TEL. +(960)3353535, FAX +(960)3358892
EMAIL : planning@hdc.com.mv

**VINARES COMMERCIAL
AREA AND PARKING AREA
FINISHING DRAWING
HULHUMALE'**

The drawings, concept and design contained are the properties of HDC. Use of any kind or copy of whole or part of this drawing, concept or design or use on other projects or sites other than that specified on this drawing is strictly prohibited.

DOCUMENT ID	XXXX-SSSS-YYYY-(NUMBER)	VERSION	0
DOCUMENT NAME	VINARES COMMERCIAL AREA AND PARKING AREA FINISHING DRAWING	REVISION	1
AUTHOR	AHMED ANSADH	CREATED DATE	18/07/2022
LAST UPDATED BY	AHMED ASNADH	LAST UPDATED DATE	18/07/2022
REVIEWED BY	MOHAMED SAMAH	REVIEWED DATE	18/07/2022
APPROVED BY	SAEED ADAM	APPROVED DATE	18/07/2022
INFORMATION CLASSIFICATION SCHEME	(Public, Open, Confidential, Confidential & Sensitive and Secret)		

REVISION HISTORY			
VER.	DATE	REV.	REVISION
X	DD/MM/YYYY	Z	(DRAFT)
X	DD/MM/YYYY	Z	(FEEDBACK FORMS INCLUDED)
X	DD/MM/YYYY	Z	(MODIFIED FEEDBACK FORMS)
X	DD/MM/YYYY	Z	(REFORMATTED FEEDBACK FORM)

ARCHITECT	-
STRUCTURAL ENG.	-
MECHANICAL ENG.	NAME
ELECTRICAL ENG.	NAME
SCALE	1:100

SHEET CONTENT

SHEET NO.

A34

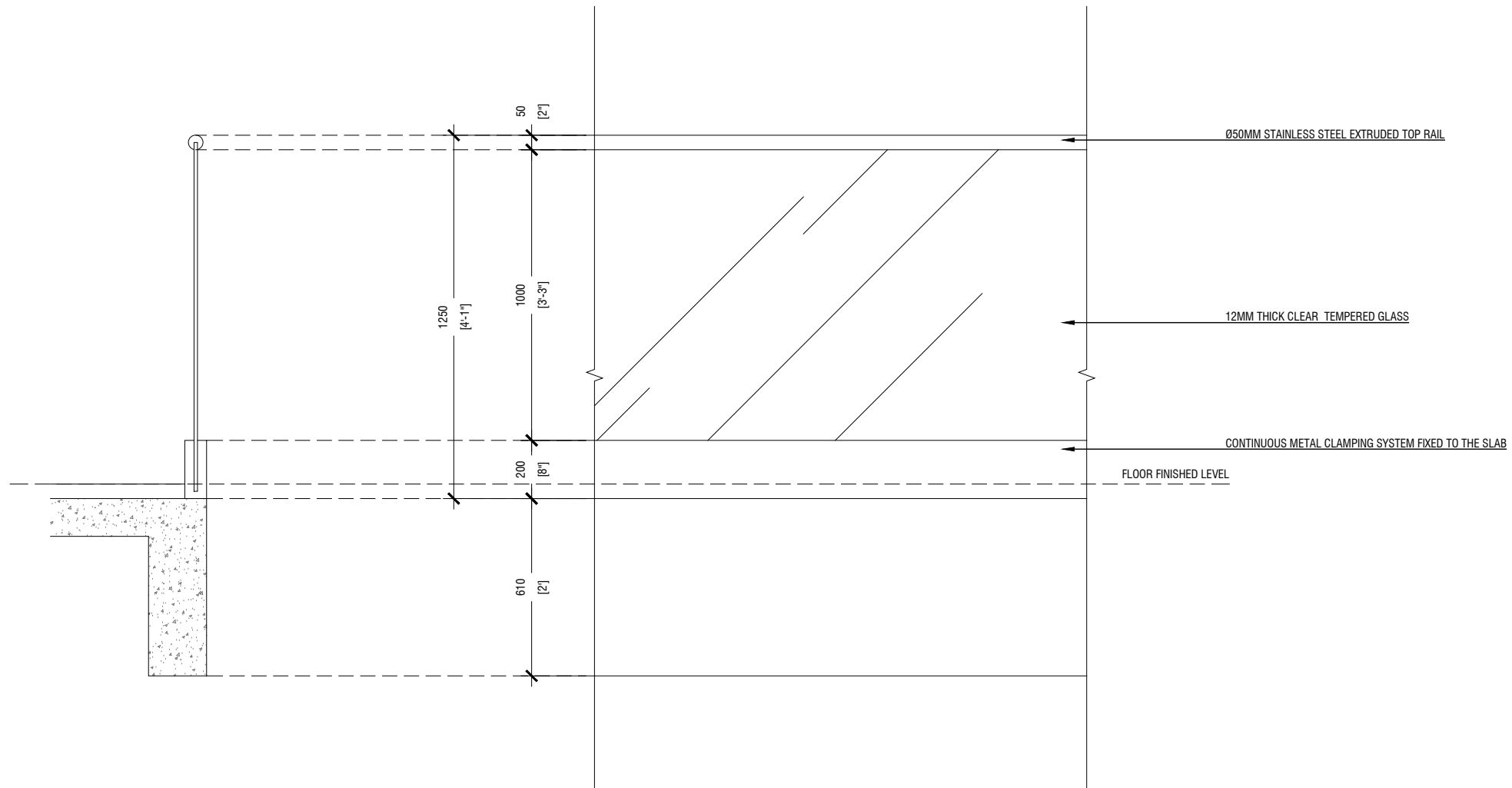

COMMERCIAL AREA BALCONY RAILING DETAIL

SCALE 1:20



HOUSING DEVELOPMENT CORPORATION
 PLANNING AND DEVELOPMENT DEPARTMENT
 THIRD FLOOR, HDC BUILDING HULHUMALE'
 REPUBLIC OF MALDIVES
 TEL. +[960]3353535, FAX +[960]3358892
 EMAIL : planning@hdc.com.mv

VINARES COMMERCIAL AREA AND PARKING AREA FINISHING DRAWING HULHUMALE'

The drawings, concept and design contained are the properties of HDC. Use of any kind or copy of whole or part of this drawing, concept or design or use on other projects or sites other than that specified on this drawing is strictly prohibited.

DOCUMENT ID	XXXX-SSSS-YYYY-(NUMBER)	VERSION	0
DOCUMENT NAME	VINARES COMMERCIAL AREA AND PARKING AREA FINISHING DRAWING	REVISION	1
AUTHOR	AHMED ANSADH	CREATED DATE	18/07/2022
LAST UPDATED BY	AHMED ASNADH	LAST UPDATED DATE	18/07/2022
REVIEWED BY	MOHAMED SAMAH	REVIEWED DATE	18/07/2022
APPROVED BY	SAEED ADAM	APPROVED DATE	18/07/2022
INFORMATION CLASSIFICATION SCHEME	(Public, Open, Confidential, Confidential & Sensitive and Secret)		

REVISION HISTORY			
VER.	DATE	REV.	REVISION
X	DD/MM/YYYY	Z	(DRAFT)
X	DD/MM/YYYY	Z	(FEEDBACK FORMS INCLUDED)
X	DD/MM/YYYY	Z	(MODIFIED FEEDBACK FORMS)
X	DD/MM/YYYY	Z	(REFORMATTED FEEDBACK FORM)

ARCHITECT	-
STRUCTURAL ENG.	-
MECHANICAL ENG.	NAME
ELECTRICAL ENG.	NAME
SCALE	1:100

SHEET CONTENT

SHEET NO.
A35

VINARES CONTRACT DRAWING

MANAGEMENT OFFICE FINISHING DRAWINGS

29 JUNE 2022

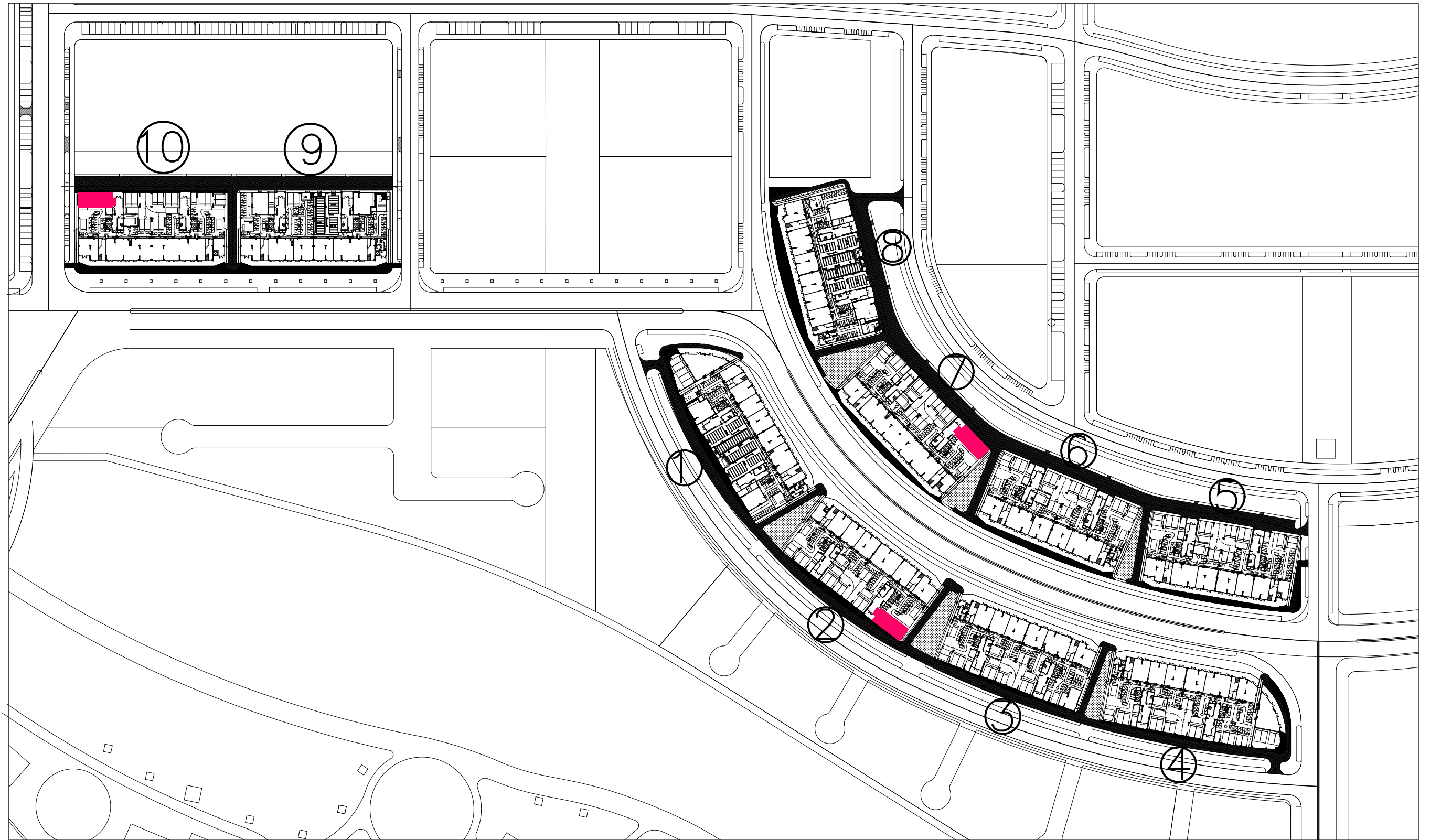

KEY PLAN
NTS

MANAGEMENT OFFICE



HOUSING
DEVELOPMENT
CORPORATION
PLANNING AND DEVELOPMENT DEPARTMENT
THIRD FLOOR, HDC BUILDING HULHUMALE'
REPUBLIC OF MALDIVES
TEL. +(960)3353535, FAX +(960)3358892
EMAIL : planning@hdc.com.mv

VINARES COMMERCIAL
AREA AND PARKING AREA
FINISHING DRAWING
HULHUMALE'

The drawings, concept and design contained are the properties of HDC. Use of any kind or copy of whole or part of this drawing, concept or design or use on other projects or sites other than that specified on this drawing is strictly prohibited.

DOCUMENT ID	XXXXX-SSSS-YYYY-(NUMBER)	VERSION	0
DOCUMENT NAME	VINARES COMMERCIAL AREA AND PARKING AREA FINISHING DRAWING	REVISION	1
AUTHOR	AHMED ANSADH	CREATED DATE	18/07/2022
LAST UPDATED BY	AHMED ASNADH	LAST UPDATED DATE	18/07/2022
REVIEWED BY	MOHAMED SAMAH	REVIEWED DATE	18/07/2022
APPROVED BY	SAEED ADAM	APPROVED DATE	18/07/2022
INFORMATION CLASSIFICATION SCHEME	(Public, Open, Confidential, Confidential & Sensitive and Secret)		

REVISION HISTORY			
VER.	DATE	REV.	REVISION
X	DD/MM/YYYY	Z	(DRAFT)
X	DD/MM/YYYY	Z	(FEEDBACK FORMS INCLUDED)
X	DD/MM/YYYY	Z	(MODIFIED FEEDBACK FORMS)
X	DD/MM/YYYY	Z	(REFORMATTED FEEDBACK FORM)

ARCHITECT	-
STRUCTURAL ENG.	-
MECHANICAL ENG.	NAME
ELECTRICAL ENG.	NAME
SCALE	1:100

SHEET CONTENT

SHEET NO.
A36

VINARES CONTRACT DRAWING

MANAGEMENT OFFICE FINISHING DRAWINGS



PLANNING AND DEVELOPMENT DEPARTMENT
THIRD FLOOR, HDC BUILDING HULHUMALE'
REPUBLIC OF MALDIVES
TEL. +(960)3353535, FAX +(960)3358892
EMAIL : planning@hdc.com.mv

VINARES COMMERCIAL AREA AND PARKING AREA FINISHING DRAWING HULHUMALE'

The drawings, concept and design contained are the properties of HDC. Use of any kind or copy of whole or part of this drawing, concept or design or use on other projects or sites other than that specified on this drawing is strictly prohibited.

DOCUMENT ID	XXXXX-SSSS-YYYY-(NUMBER)	VERSION	0
DOCUMENT NAME	VINARES COMMERCIAL AREA AND PARKING AREA FINISHING DRAWING	REVISION	1
AUTHOR	AHMED ANSADH	CREATED DATE	18/07/2022
LAST UPDATED BY	AHMED ASNADH	LAST UPDATED DATE	18/07/2022
REVIEWED BY	MOHAMED SAMAH	REVIEWED DATE	18/07/2022
APPROVED BY	SAEED ADAM	APPROVED DATE	18/07/2022
INFORMATION CLASSIFICATION SCHEME	(Public, Open, Confidential, Confidential & Sensitive and Secret)		

REVISION HISTORY			
VER.	DATE	REV.	REVISION
X	DD/MM/YYYY	Z	(DRAFT)
X	DD/MM/YYYY	Z	(FEEDBACK FORMS INCLUDED)
X	DD/MM/YYYY	Z	(MODIFIED FEEDBACK FORMS)
X	DD/MM/YYYY	Z	(REFORMATTED FEEDBACK FORM)

ARCHITECT	-
STRUCTURAL ENG.	-
MECHANICAL ENG.	NAME
ELECTRICAL ENG.	NAME
SCALE	1:100

SHEET CONTENT

SHEET NO.

A37

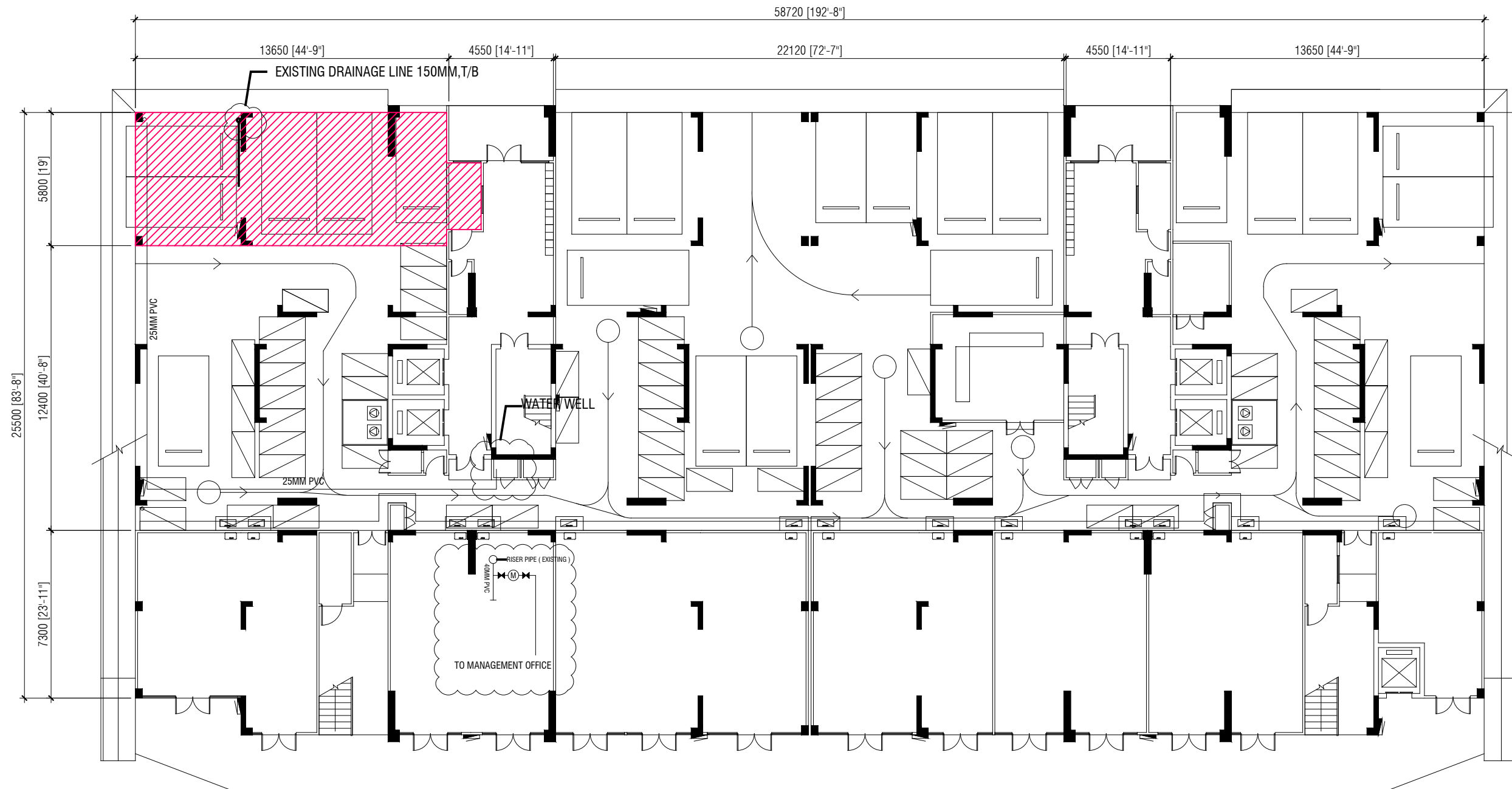

LOCATION PLAN - BUILDING 2

SCALE 1:200



PLANNING AND DEVELOPMENT DEPARTMENT
THIRD FLOOR, HDC BUILDING HULHUMALE'
REPUBLIC OF MALDIVES
TEL. +(960)3353535, FAX +(960)3358892
EMAIL : planning@hdc.com.mv

VINARES COMMERCIAL
AREA AND PARKING AREA
FINISHING DRAWING
HULHUMALE'

The drawings, concept and design contained are the properties of HDC. Use of any kind or copy of whole or part of this drawing, concept or design or use on other projects or sites other than that specified on this drawing is strictly prohibited.

DOCUMENT ID	XXXX-SSSS-YYYY-(NUMBER)	VERSION	0
DOCUMENT NAME	VINARES COMMERCIAL AREA AND PARKING AREA FINISHING DRAWING	REVISION	1
AUTHOR	AHMED ANSADH	CREATED DATE	18/07/2022
LAST UPDATED BY	AHMED ASNADH	LAST UPDATED DATE	18/07/2022
REVIEWED BY	MOHAMED SAMAH	REVIEWED DATE	18/07/2022
APPROVED BY	SAEED ADAM	APPROVED DATE	18/07/2022
INFORMATION CLASSIFICATION SCHEME	(Public, Open, Confidential, Confidential & Sensitive and Secret)		

REVISION HISTORY			
VER.	DATE	REV.	REVISION
X	DD/MM/YYYY	Z	(DRAFT)
X	DD/MM/YYYY	Z	(FEEDBACK FORMS INCLUDED)
X	DD/MM/YYYY	Z	(MODIFIED FEEDBACK FORMS)
X	DD/MM/YYYY	Z	(REFORMATTED FEEDBACK FORM)

ARCHITECT	-
STRUCTURAL ENG.	-
MECHANICAL ENG.	NAME
ELECTRICAL ENG.	NAME
SCALE	1:100

SHEET CONTENT	

SHEET NO.
A38

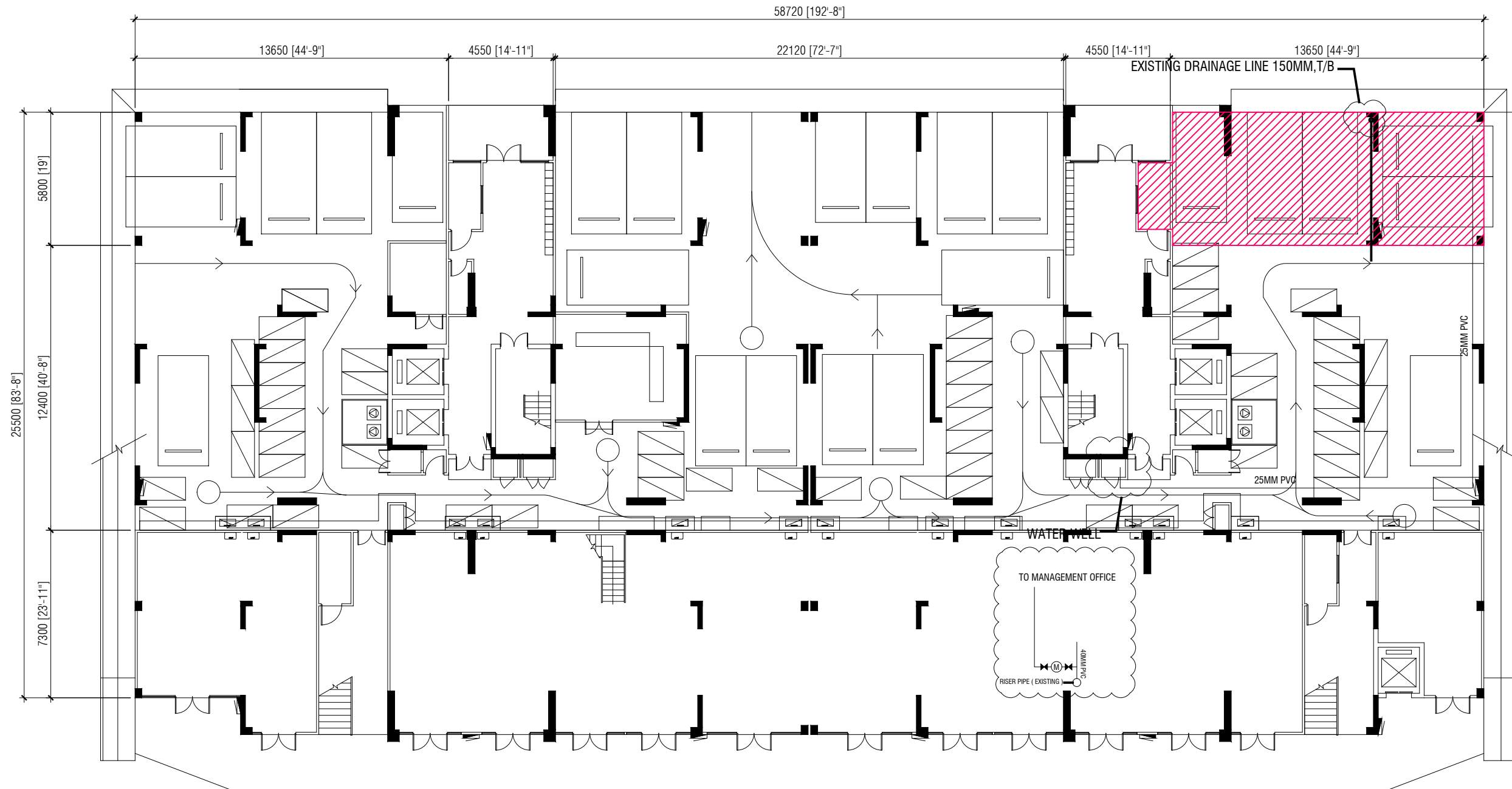

LOCATION PLAN - BUILDING 7

SCALE 1:200



PLANNING AND DEVELOPMENT DEPARTMENT
THIRD FLOOR, HDC BUILDING HULHUMALE'
REPUBLIC OF MALDIVES
TEL. +(960)3353535, FAX +(960)3358892
EMAIL : planning@hdc.com.mv

VINARES COMMERCIAL
AREA AND PARKING AREA
FINISHING DRAWING
HULHUMALE'

The drawings, concept and design contained are the properties of HDC. Use of any kind or copy of whole or part of this drawing, concept or design or use on other projects or sites other than that specified on this drawing is strictly prohibited.

DOCUMENT ID	XXXX-SSSS-YYYY-(NUMBER)	VERSION	0
DOCUMENT NAME	VINARES COMMERCIAL AREA AND PARKING AREA FINISHING DRAWING	REVISION	1
AUTHOR	AHMED ANSADH	CREATED DATE	18/07/2022
LAST UPDATED BY	AHMED ASNADH	LAST UPDATED DATE	18/07/2022
REVIEWED BY	MOHAMED SAMAH	REVIEWED DATE	18/07/2022
APPROVED BY	SAEED ADAM	APPROVED DATE	18/07/2022
INFORMATION CLASSIFICATION SCHEME	(Public, Open, Confidential, Confidential & Sensitive and Secret)		

REVISION HISTORY			
VER.	DATE	REV.	REVISION
X	DD/MM/YYYY	Z	(DRAFT)
X	DD/MM/YYYY	Z	(FEEDBACK FORMS INCLUDED)
X	DD/MM/YYYY	Z	(MODIFIED FEEDBACK FORMS)
X	DD/MM/YYYY	Z	(REFORMATTED FEEDBACK FORM)

ARCHITECT	-
STRUCTURAL ENG.	-
MECHANICAL ENG.	NAME
ELECTRICAL ENG.	NAME
SCALE	1:100

SHEET CONTENT	---

SHEET NO.
A39

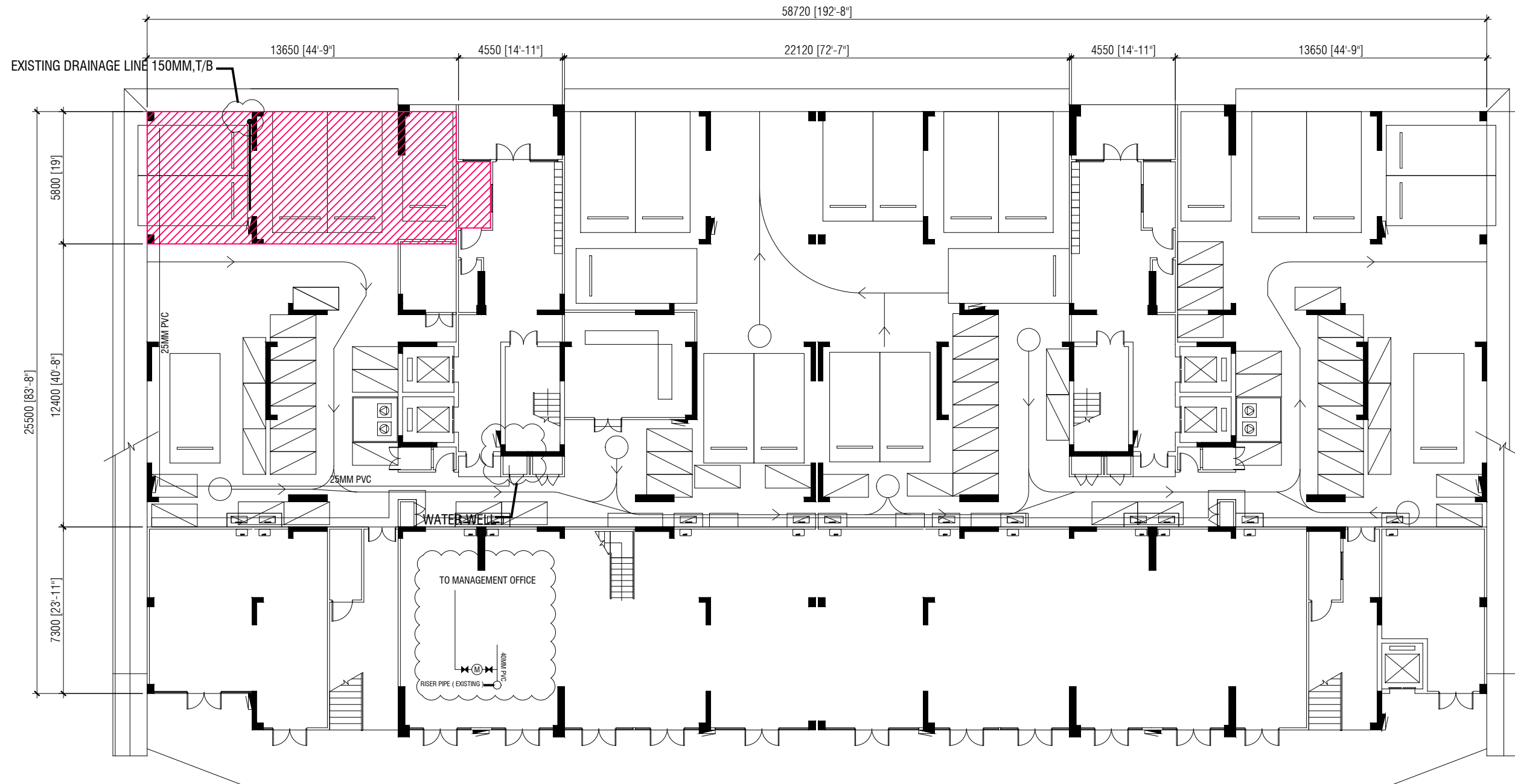

LOCATION PLAN - BUILDING 10

SCALE 1:200



PLANNING AND DEVELOPMENT DEPARTMENT
THIRD FLOOR, HDC BUILDING HULHUMALE'
REPUBLIC OF MALDIVES
TEL. +(960)3353535, FAX +(960)3358892
EMAIL : planning@hdc.com.mv

VINARES COMMERCIAL
AREA AND PARKING AREA
FINISHING DRAWING
HULHUMALE'

The drawings, concept and design contained are the properties of HDC. Use of any kind or copy of whole or part of this drawing, concept or design or use on other projects or sites other than that specified on this drawing is strictly prohibited.

DOCUMENT ID	XXXXX-SSSS-YYYY-(NUMBER)	VERSION	0
DOCUMENT NAME	VINARES COMMERCIAL AREA AND PARKING AREA FINISHING DRAWING	REVISION	1
AUTHOR	AHMED ANSADH	CREATED DATE	18/07/2022
LAST UPDATED BY	AHMED ASNADH	LAST UPDATED DATE	18/07/2022
REVIEWED BY	MOHAMED SAMAH	REVIEWED DATE	18/07/2022
APPROVED BY	SAEED ADAM	APPROVED DATE	18/07/2022
INFORMATION CLASSIFICATION SCHEME	(Public, Open, Confidential, Confidential & Sensitive and Secret)		

REVISION HISTORY			
VER.	DATE	REV.	REVISION
X	DD/MM/YYYY	Z	(DRAFT)
X	DD/MM/YYYY	Z	(FEEDBACK FORMS INCLUDED)
X	DD/MM/YYYY	Z	(MODIFIED FEEDBACK FORMS)
X	DD/MM/YYYY	Z	(REFORMATTED FEEDBACK FORM)

ARCHITECT	-
STRUCTURAL ENG.	-
MECHANICAL ENG.	NAME
ELECTRICAL ENG.	NAME
SCALE	1:100

SHEET CONTENT	---

SHEET NO.
A40

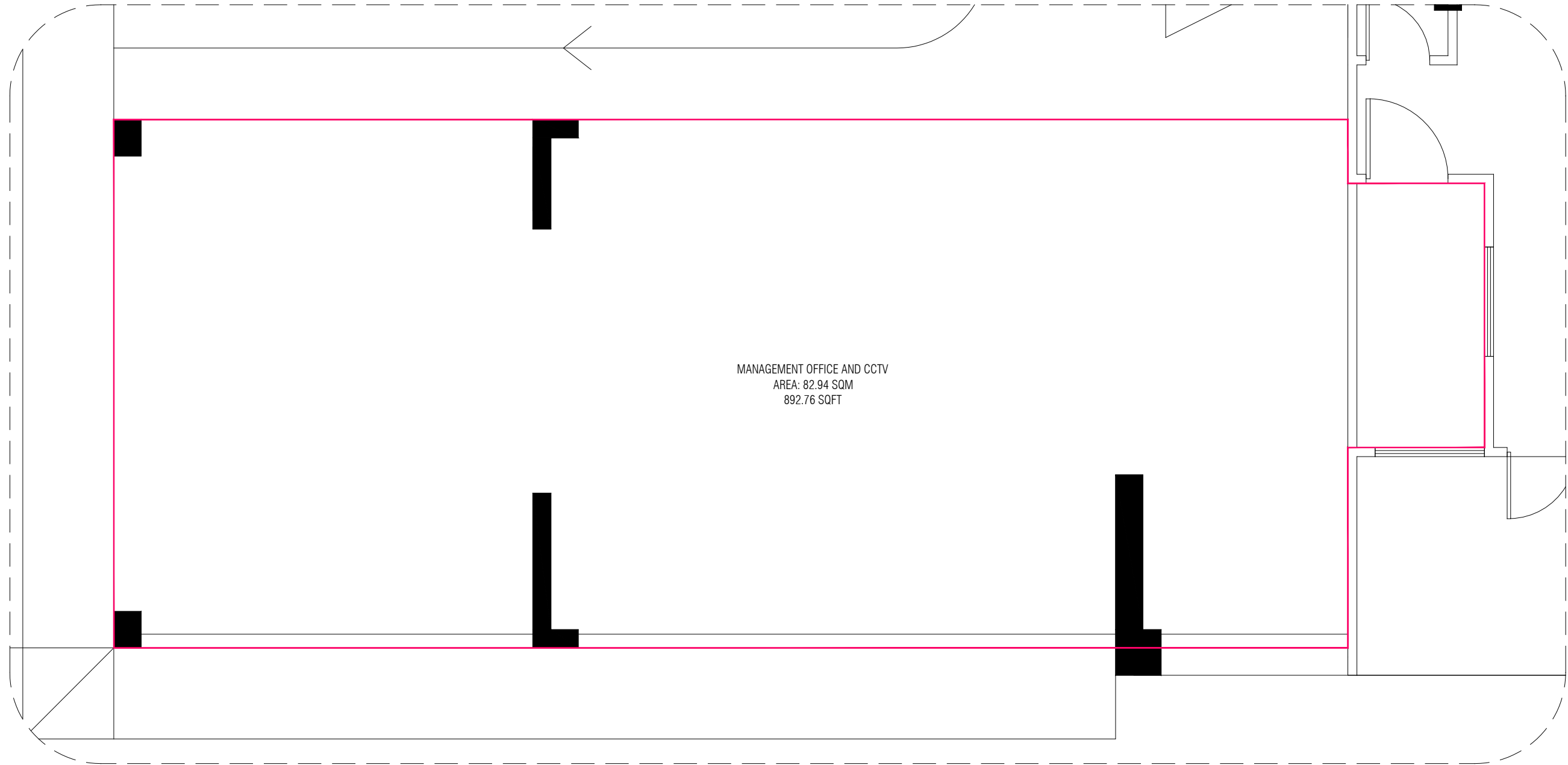

EXISTING PLAN

SCALE 1:50



PLANNING AND DEVELOPMENT DEPARTMENT
THIRD FLOOR, HDC BUILDING HULHUMALE'
REPUBLIC OF MALDIVES
TEL. +(960)3353535, FAX +(960)3358892
EMAIL : planning@hdc.com.mv

**VINARES COMMERCIAL
AREA AND PARKING AREA
FINISHING DRAWING
HULHUMALE'**

The drawings, concept and design contained are the properties of HDC. Use of any kind or copy of whole or part of this drawing, concept or design or use on other projects or sites other than that specified on this drawing is strictly prohibited.

DOCUMENT ID	XXXXX-SSSS-YYYY-(NUMBER)	VERSION	0
DOCUMENT NAME	VINARES COMMERCIAL AREA AND PARKING AREA FINISHING DRAWING	REVISION	1
AUTHOR	AHMED ANSADH	CREATED DATE	18/07/2022
LAST UPDATED BY	AHMED ASNADH	LAST UPDATED DATE	18/07/2022
REVIEWED BY	MOHAMED SAMAH	REVIEWED DATE	18/07/2022
APPROVED BY	SAEED ADAM	APPROVED DATE	18/07/2022
INFORMATION CLASSIFICATION SCHEME	(Public, Open, Confidential, Confidential & Sensitive and Secret)		

REVISION HISTORY			
VER.	DATE	REV.	REVISION
X	DD/MM/YYYY	Z	(DRAFT)
X	DD/MM/YYYY	Z	(FEEDBACK FORMS INCLUDED)
X	DD/MM/YYYY	Z	(MODIFIED FEEDBACK FORMS)
X	DD/MM/YYYY	Z	(REFORMATTED FEEDBACK FORM)

ARCHITECT	-
STRUCTURAL ENG.	-
MECHANICAL ENG.	NAME
ELECTRICAL ENG.	NAME
SCALE	1:100

SHEET CONTENT

SHEET NO.

A41

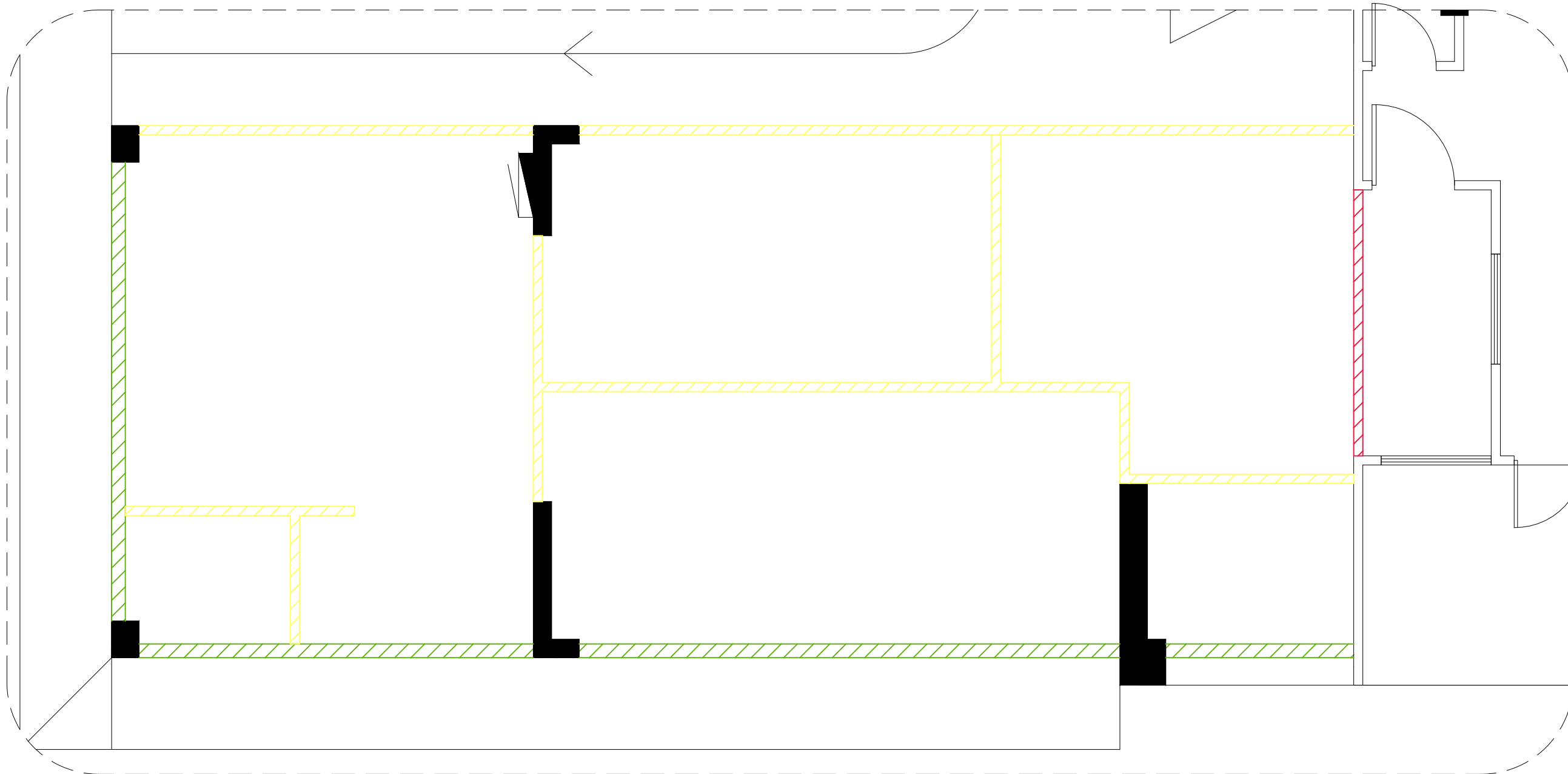

- DEMOLISH
- NEW CONSTRUCTION 150MM EXTERIOR WALL
- NEW CONSTRUCTION 100MM INTERNAL WALL

DEMOLITION PLAN

SCALE 1:50



PLANNING AND DEVELOPMENT DEPARTMENT
THIRD FLOOR, HDC BUILDING HULHUMALE'
REPUBLIC OF MALDIVES
TEL. +(960)3353535, FAX +(960)3358892
EMAIL : planning@hdc.com.mv

**VINARES COMMERCIAL
AREA AND PARKING AREA
FINISHING DRAWING
HULHUMALE'**

The drawings, concept and design contained are the properties of HDC. Use of any kind or copy of whole or part of this drawing, concept or design or use on other projects or sites other than that specified on this drawing is strictly prohibited.

DOCUMENT ID	XXXXX-SSSS-YYYY-(NUMBER)	VERSION	0
DOCUMENT NAME	VINARES COMMERCIAL AREA AND PARKING AREA FINISHING DRAWING	REVISION	1
AUTHOR	AHMED ANSADH	CREATED DATE	18/07/2022
LAST UPDATED BY	AHMED ASNADH	LAST UPDATED DATE	18/07/2022
REVIEWED BY	MOHAMED SAMAH	REVIEWED DATE	18/07/2022
APPROVED BY	SAEED ADAM	APPROVED DATE	18/07/2022
INFORMATION CLASSIFICATION SCHEME	(Public, Open, Confidential, Confidential & Sensitive and Secret)		

REVISION HISTORY			
VER.	DATE	REV.	REVISION
X	DD/MM/YYYY	Z	(DRAFT)
X	DD/MM/YYYY	Z	(FEEDBACK FORMS INCLUDED)
X	DD/MM/YYYY	Z	(MODIFIED FEEDBACK FORMS)
X	DD/MM/YYYY	Z	(REFORMATTED FEEDBACK FORM)

ARCHITECT	-
STRUCTURAL ENG.	-
MECHANICAL ENG.	NAME
ELECTRICAL ENG.	NAME
SCALE	1:100

SHEET CONTENT

SHEET NO.

A42

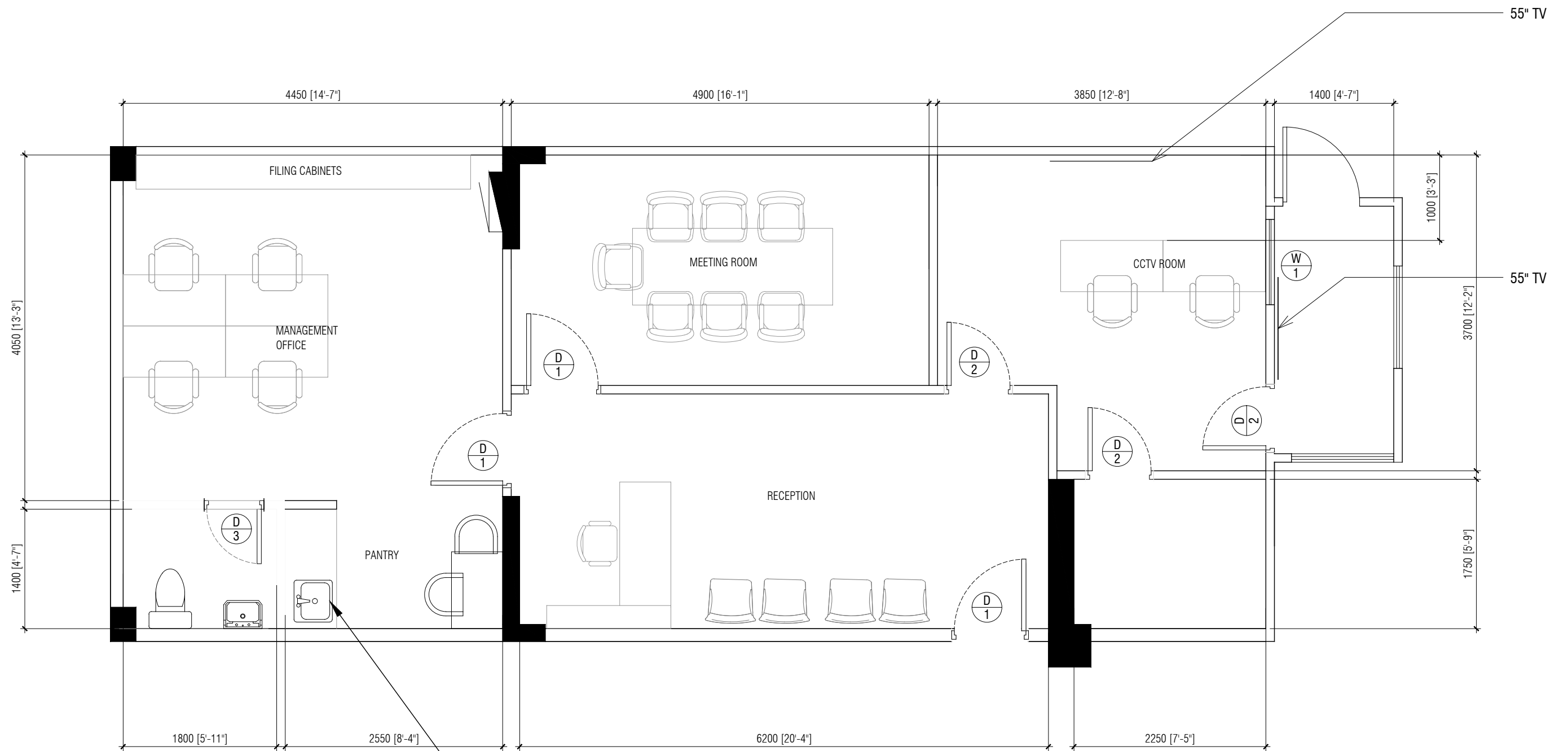

PROPOSED PLAN

SCALE 1:50



PLANNING AND DEVELOPMENT DEPARTMENT
THIRD FLOOR, HDC BUILDING HULHUMALE'
REPUBLIC OF MALDIVES
TEL. +(960)3353535, FAX +(960)3358892
EMAIL : planning@hdc.com.mv

**VINARES COMMERCIAL
AREA AND PARKING AREA
FINISHING DRAWING
HULHUMALE'**

The drawings, concept and design contained are the properties of HDC. Use of any kind or copy of whole or part of this drawing, concept or design or use on other projects or sites other than that specified on this drawing is strictly prohibited.

DOCUMENT ID	XXXX-SSSS-YYYY-(NUMBER)	VERSION	0
DOCUMENT NAME	VINARES COMMERCIAL AREA AND PARKING AREA FINISHING DRAWING	REVISION	1
AUTHOR	AHMED ANSADH	CREATED DATE	18/07/2022
LAST UPDATED BY	AHMED ASNADH	LAST UPDATED DATE	18/07/2022
REVIEWED BY	MOHAMED SAMAH	REVIEWED DATE	18/07/2022
APPROVED BY	SAEED ADAM	APPROVED DATE	18/07/2022
INFORMATION CLASSIFICATION SCHEME	(Public, Open, Confidential, Confidential & Sensitive and Secret)		

REVISION HISTORY			
VER.	DATE	REV.	REVISION
X	DD/MM/YYYY	Z	(DRAFT)
X	DD/MM/YYYY	Z	(FEEDBACK FORMS INCLUDED)
X	DD/MM/YYYY	Z	(MODIFIED FEEDBACK FORMS)
X	DD/MM/YYYY	Z	(REFORMATTED FEEDBACK FORM)

ARCHITECT	-
STRUCTURAL ENG.	-
MECHANICAL ENG.	NAME
ELECTRICAL ENG.	NAME
SCALE	1:100

SHEET CONTENT

SHEET NO.

A43

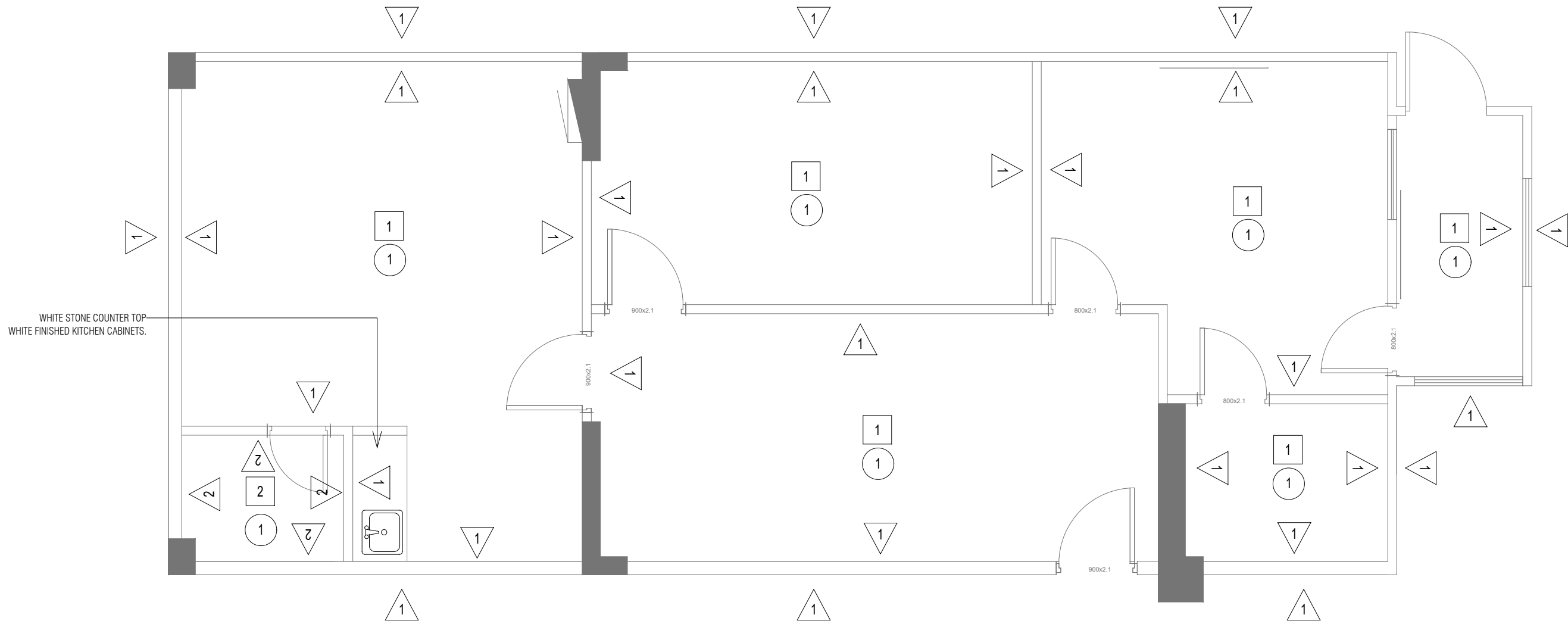

WHITE STONE COUNTER TOP
WHITE FINISHED KITCHEN CABINETS.

F	F - FLOOR FINISH	
	1	600 X 600 ANTI SLIP FLOOR TILES
	2	300 X 300 ANTI SLIP FLOOR TILES
W	W - WALL FINISH	
	1	WHITE PAINT FINISH
	2	300 X 300 WALL TILES UPTO CEILING HEIGHT
C	C - CEILING FINISH	
	1	WHITE PAINTED GYPSOM FALSE CEILING

NOTE:
 - ALL MATERIALS NEED APPROVAL BEFORE PROCUREMENT.
 - ONSITE MEASUREMENTS REQUIRED BEFORE PREFABRICATION.

FINISHING PLAN

SCALE 1:50



HOUSING DEVELOPMENT CORPORATION
 PLANNING AND DEVELOPMENT DEPARTMENT
 THIRD FLOOR, HDC BUILDING HULHUMALE'
 REPUBLIC OF MALDIVES
 TEL. +(960)3353535, FAX +(960)3358892
 EMAIL : planning@hdc.com.mv

VINARES COMMERCIAL AREA AND PARKING AREA FINISHING DRAWING HULHUMALE'

The drawings, concept and design contained are the properties of HDC. Use of any kind or copy of whole or part of this drawing, concept or design or use on other projects or sites other than that specified on this drawing is strictly prohibited.

DOCUMENT ID	XXXX-SSSS-YYYY-(NUMBER)	VERSION	0
DOCUMENT NAME	VINARES COMMERCIAL AREA AND PARKING AREA FINISHING DRAWING	REVISION	1
AUTHOR	AHMED ANSADH	CREATED DATE	18/07/2022
LAST UPDATED BY	AHMED ASNADH	LAST UPDATED DATE	18/07/2022
REVIEWED BY	MOHAMED SAMAH	REVIEWED DATE	18/07/2022
APPROVED BY	SAEED ADAM	APPROVED DATE	18/07/2022
INFORMATION CLASSIFICATION SCHEME	(Public, Open, Confidential, Confidential & Sensitive and Secret)		

REVISION HISTORY			
VER.	DATE	REV.	REVISION
X	DD/MM/YYYY	Z	(DRAFT)
X	DD/MM/YYYY	Z	(FEEDBACK FORMS INCLUDED)
X	DD/MM/YYYY	Z	(MODIFIED FEEDBACK FORMS)
X	DD/MM/YYYY	Z	(REFORMATTED FEEDBACK FORM)

ARCHITECT	-
STRUCTURAL ENG.	-
MECHANICAL ENG.	NAME
ELECTRICAL ENG.	NAME
SCALE	1:100

SHEET CONTENT	---

SHEET NO.

A44

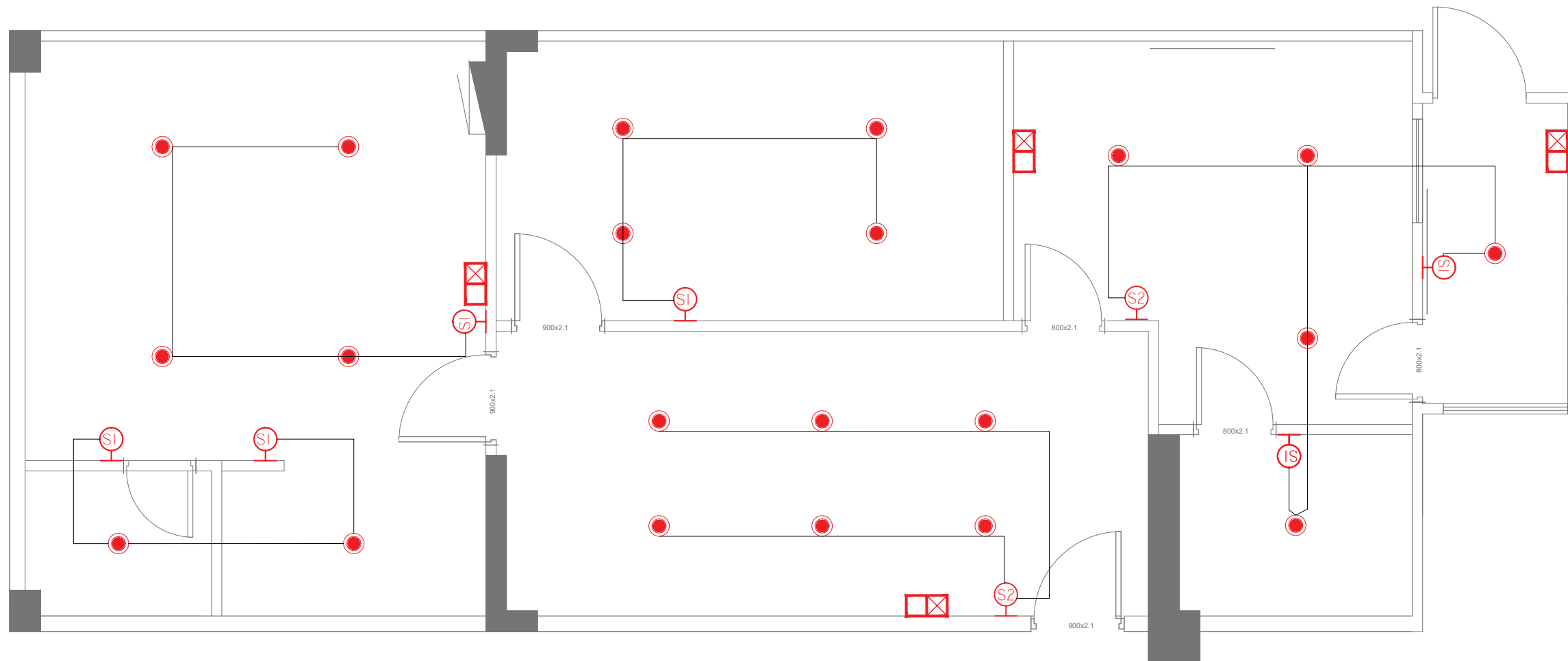

LEGEND:

SYMBOL	DESCRIPTION
	CEILING MOUNT 20W LIGHT
	TWO GANG SWITCH
	THREE GANG SWITCH
	ONE GANG SWITCH
	EMERGENCY LIGHT WALL MOUNTED (1 HR NON MAINTAINED)

NOTE: ALL SWITCHES @1.2M FROM FFL.

LIGHTING PLAN

SCALE 1:50



PLANNING AND DEVELOPMENT DEPARTMENT
THIRD FLOOR, HDC BUILDING HULHUMALE'
REPUBLIC OF MALDIVES
TEL. +(960)3353535, FAX +(960)3358892
EMAIL : planning@hdc.com.mv

VINARES COMMERCIAL
AREA AND PARKING AREA
FINISHING DRAWING
HULHUMALE'

The drawings, concept and design contained are the properties of HDC. Use of any kind or copy of whole or part of this drawing, concept or design or use on other projects or sites other than that specified on this drawing is strictly prohibited.

DOCUMENT ID	XXXX-SSSS-YYYY-(NUMBER)	VERSION	0
DOCUMENT NAME	VINARES COMMERCIAL AREA AND PARKING AREA FINISHING DRAWING	REVISION	1
AUTHOR	AHMED ANSADH	CREATED DATE	18/07/2022
LAST UPDATED BY	AHMED ASNADH	LAST UPDATED DATE	18/07/2022
REVIEWED BY	MOHAMED SAMAH	REVIEWED DATE	18/07/2022
APPROVED BY	SAEED ADAM	APPROVED DATE	18/07/2022
INFORMATION CLASSIFICATION SCHEME	(Public, Open, Confidential, Confidential & Sensitive and Secret)		

REVISION HISTORY			
VER.	DATE	REV.	REVISION
X	DD/MM/YYYY	Z	(DRAFT)
X	DD/MM/YYYY	Z	(FEEDBACK FORMS INCLUDED)
X	DD/MM/YYYY	Z	(MODIFIED FEEDBACK FORMS)
X	DD/MM/YYYY	Z	(REFORMATTED FEEDBACK FORM)

ARCHITECT	-
STRUCTURAL ENG.	-
MECHANICAL ENG.	NAME
ELECTRICAL ENG.	NAME
SCALE	1:100

SHEET CONTENT

SHEET NO.

A45

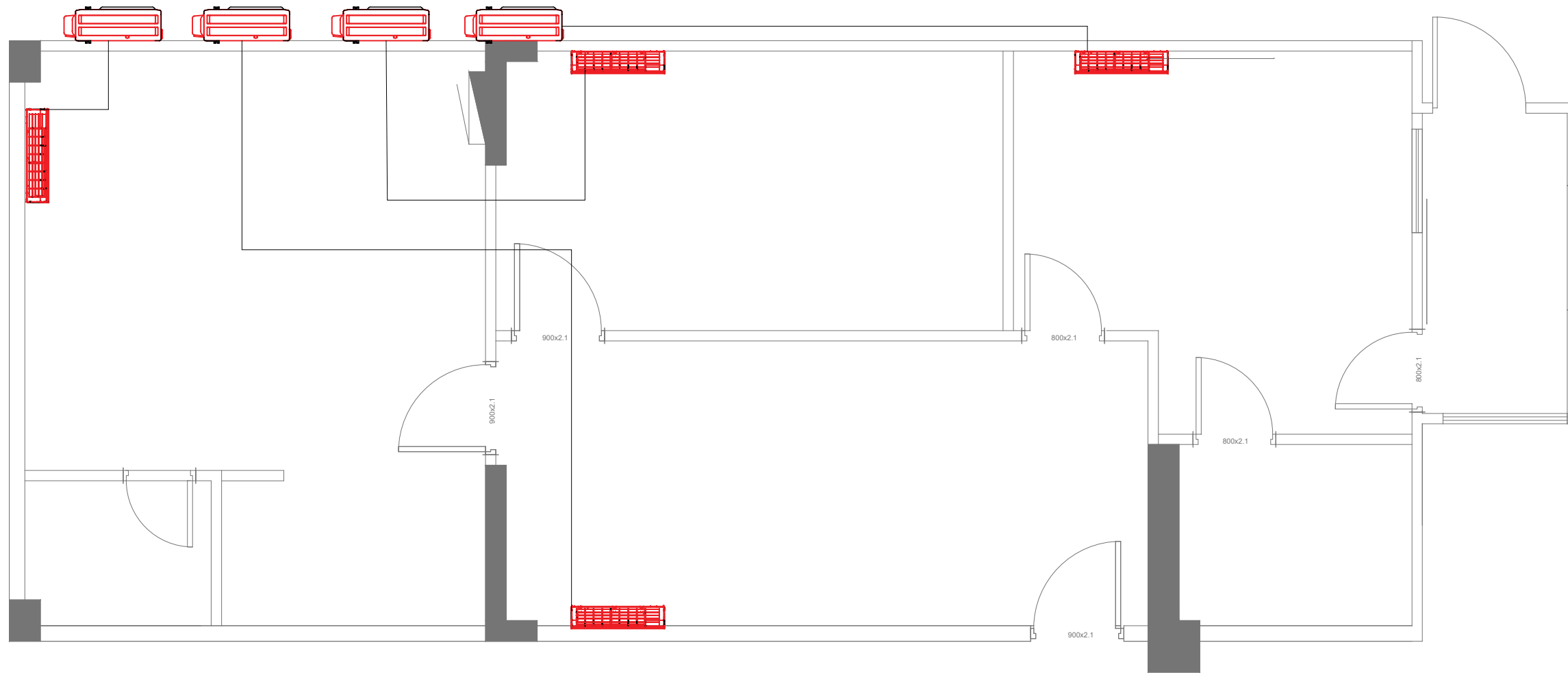

LEGEND:

SYMBOL	DESCRIPTION
	WALL MOUNT AC INDOOR UNIT
	REFRIGERATION PIPE WITH INSULATION
	AC OUTDOOR UNIT

AC PLAN
SCALE 1:50



PLANNING AND DEVELOPMENT DEPARTMENT
THIRD FLOOR, HDC BUILDING HULHUMALE'
REPUBLIC OF MALDIVES
TEL. +(960)3353535, FAX +(960)3358892
EMAIL : planning@hdc.com.mv

VINARES COMMERCIAL
AREA AND PARKING AREA
FINISHING DRAWING
HULHUMALE'

The drawings, concept and design contained are the properties of HDC. Use of any kind or copy of whole or part of this drawing, concept or design or use on other projects or sites other than that specified on this drawing is strictly prohibited.

DOCUMENT ID	XXXXX-SSSS-YYYY-(NUMBER)	VERSION	0
DOCUMENT NAME	VINARES COMMERCIAL AREA AND PARKING AREA FINISHING DRAWING	REVISION	1
AUTHOR	AHMED ANSADH	CREATED DATE	18/07/2022
LAST UPDATED BY	AHMED ASNADH	LAST UPDATED DATE	18/07/2022
REVIEWED BY	MOHAMED SAMAH	REVIEWED DATE	18/07/2022
APPROVED BY	SAEED ADAM	APPROVED DATE	18/07/2022
INFORMATION CLASSIFICATION SCHEME	(Public, Open, Confidential, Confidential & Sensitive and Secret)		

REVISION HISTORY			
VER.	DATE	REV.	REVISION
X	DD/MM/YYYY	Z	(DRAFT)
X	DD/MM/YYYY	Z	(FEEDBACK FORMS INCLUDED)
X	DD/MM/YYYY	Z	(MODIFIED FEEDBACK FORMS)
X	DD/MM/YYYY	Z	(REFORMATTED FEEDBACK FORM)

ARCHITECT	-
STRUCTURAL ENG.	-
MECHANICAL ENG.	NAME
ELECTRICAL ENG.	NAME
SCALE	1:100

SHEET CONTENT

SHEET NO.





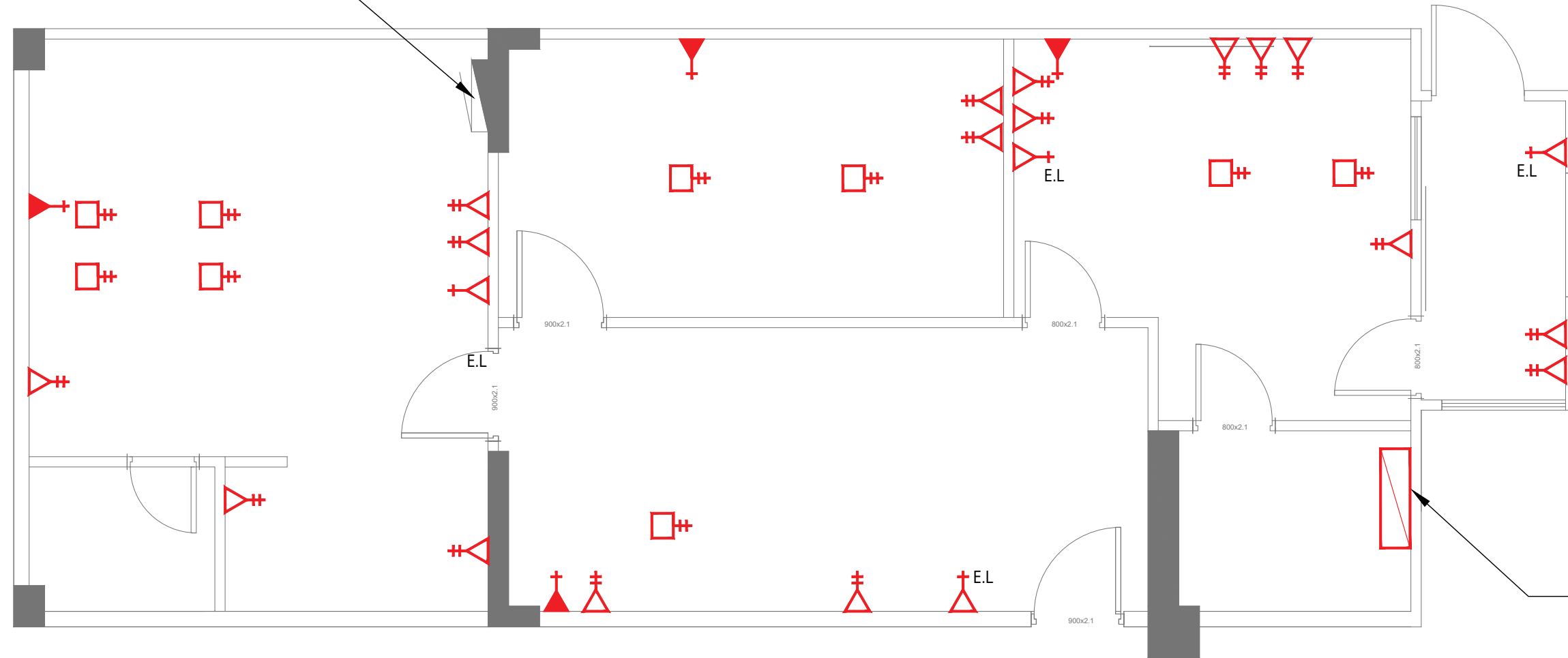

A46

EXISTING FIRE HOSE CABINET



PROPOSED DB LOCATION

LEGEND:

SYMBOL	DESCRIPTION
 E.L.	13A EMERGENCY LIGHT SOCKET
	2x13A POWER OUTLET
	1x15A POWER OUTLET
	2x13A POWER OUTLET (FLOOR MOUNT)
	EXISTING FIRE HOSE CABINET
	DISTRIBUTION BOARD

ELECTRICAL PLAN

SCALE 1:50



PLANNING AND DEVELOPMENT DEPARTMENT
THIRD FLOOR, HDC BUILDING HULHUMALE'
REPUBLIC OF MALDIVES
TEL. +(960)3353535, FAX +(960)3358892
EMAIL : planning@hdc.com.mv

VINARES COMMERCIAL
AREA AND PARKING AREA
FINISHING DRAWING
HULHUMALE'

The drawings, concept and design contained are the properties of HDC. Use of any kind or copy of whole or part of this drawing, concept or design or use on other projects or sites other than that specified on this drawing is strictly prohibited.

DOCUMENT ID	XXXXX-SSSS-YYYY-(NUMBER)	VERSION	0
DOCUMENT NAME	VINARES COMMERCIAL AREA AND PARKING AREA FINISHING DRAWING	REVISION	1
AUTHOR	AHMED ANSADH	CREATED DATE	18/07/2022
LAST UPDATED BY	AHMED ASNADH	LAST UPDATED DATE	18/07/2022
REVIEWED BY	MOHAMED SAMAH	REVIEWED DATE	18/07/2022
APPROVED BY	SAEED ADAM	APPROVED DATE	18/07/2022
INFORMATION CLASSIFICATION SCHEME	(Public, Open, Confidential, Confidential & Sensitive and Secret)		

REVISION HISTORY			
VER.	DATE	REV.	REVISION
X	DD/MM/YYYY	Z	(DRAFT)
X	DD/MM/YYYY	Z	(FEEDBACK FORMS INCLUDED)
X	DD/MM/YYYY	Z	(MODIFIED FEEDBACK FORMS)
X	DD/MM/YYYY	Z	(REFORMATTED FEEDBACK FORM)

ARCHITECT	-
STRUCTURAL ENG.	-
MECHANICAL ENG.	NAME
ELECTRICAL ENG.	NAME
SCALE	1:100

SHEET CONTENT

SHEET NO.

A47

CONNECT TO EXISTING PIPELINE (WATER WELL)

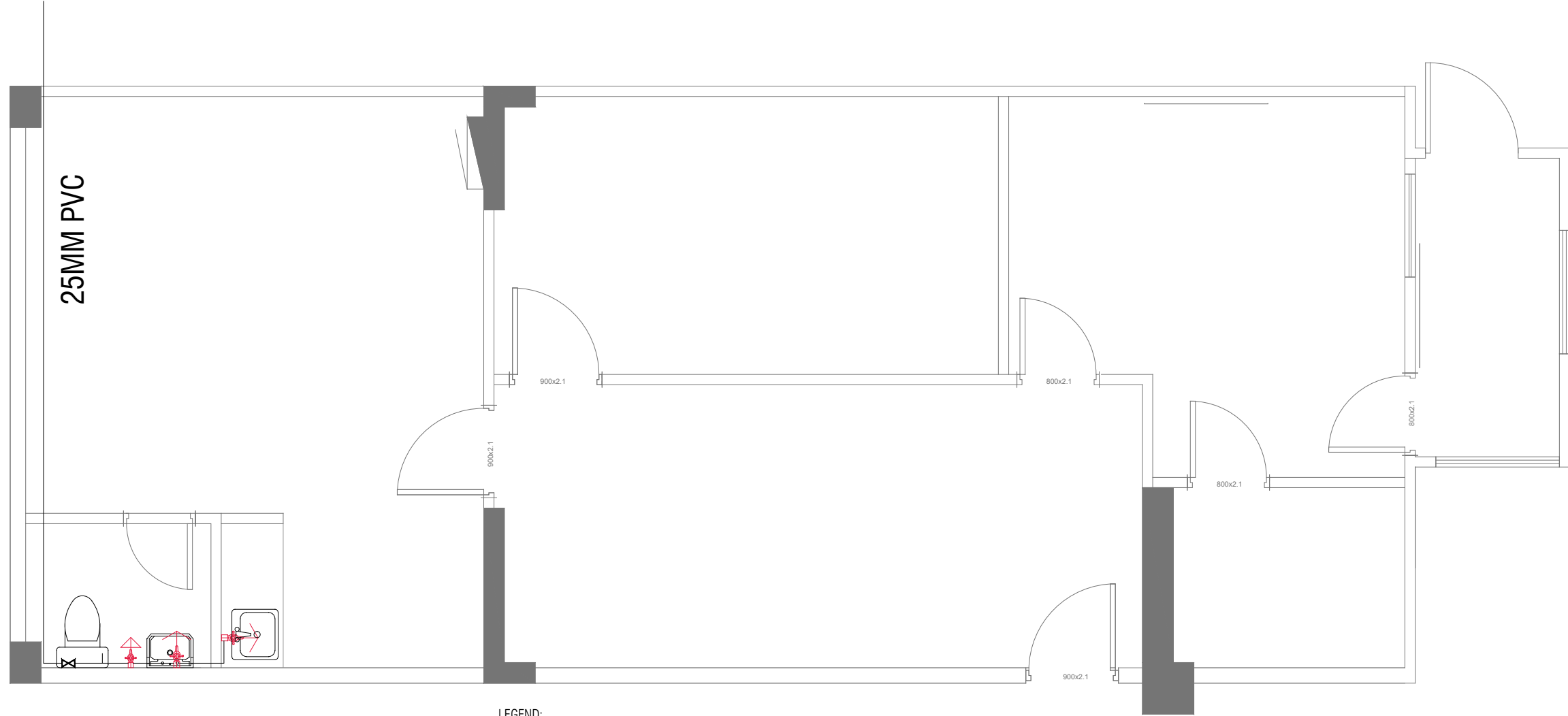

LEGEND:

SYMBOL	DESCRIPTION
	MUSLIM SHOWER
	TAP
	UPVC HIGH PRESSURE FRESH WATER PIPE 250 MM
	VALVE

PLUMBING PLAN

SCALE 1:50



HOUSING DEVELOPMENT CORPORATION
 PLANNING AND DEVELOPMENT DEPARTMENT
 THIRD FLOOR, HDC BUILDING HULHUMALE'
 REPUBLIC OF MALDIVES
 TEL. +(960)3353535, FAX +(960)3358892
 EMAIL : planning@hdc.com.mv

VINARES COMMERCIAL AREA AND PARKING AREA FINISHING DRAWING HULHUMALE'

The drawings, concept and design contained are the properties of HDC. Use of any kind or copy of whole or part of this drawing, concept or design or use on other projects or sites other than that specified on this drawing is strictly prohibited.

DOCUMENT ID	XXXX-SSSS-YYYY-(NUMBER)	VERSION	0
DOCUMENT NAME	VINARES COMMERCIAL AREA AND PARKING AREA FINISHING DRAWING	REVISION	1
AUTHOR	AHMED ANSADH	CREATED DATE	18/07/2022
LAST UPDATED BY	AHMED ASNADH	LAST UPDATED DATE	18/07/2022
REVIEWED BY	MOHAMED SAMAH	REVIEWED DATE	18/07/2022
APPROVED BY	SAEED ADAM	APPROVED DATE	18/07/2022
INFORMATION CLASSIFICATION SCHEME	(Public, Open, Confidential, Confidential & Sensitive and Secret)		

REVISION HISTORY			
VER.	DATE	REV.	REVISION
X	DD/MM/YYYY	Z	(DRAFT)
X	DD/MM/YYYY	Z	(FEEDBACK FORMS INCLUDED)
X	DD/MM/YYYY	Z	(MODIFIED FEEDBACK FORMS)
X	DD/MM/YYYY	Z	(REFORMATTED FEEDBACK FORM)

ARCHITECT	-
STRUCTURAL ENG.	-
MECHANICAL ENG.	NAME
ELECTRICAL ENG.	NAME
SCALE	1:100



SHEET CONTENT

SHEET NO.

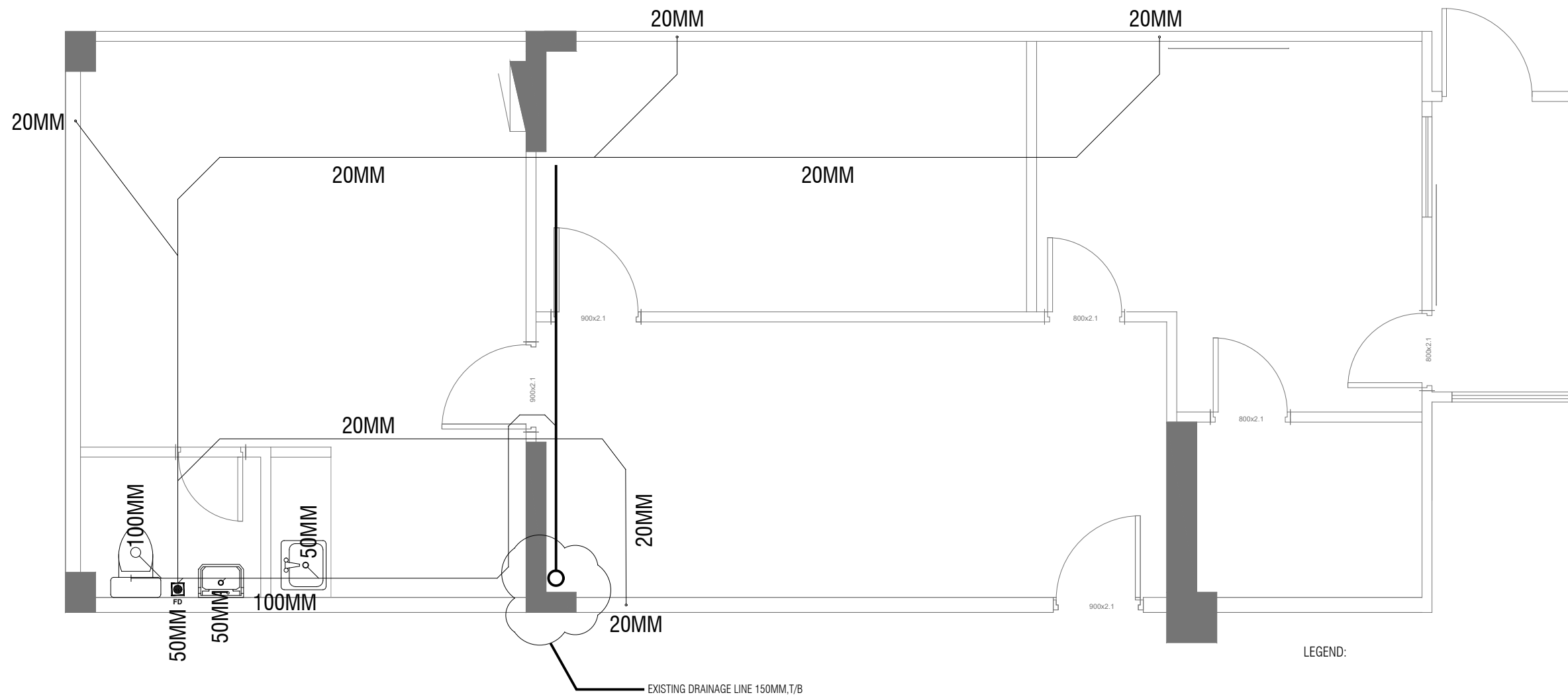
A48



LEGEND:

SYMBOL	DESCRIPTION
FD 	FLOOR DRAIN
 —	SOLID & LIQUID WASTE LINE
 —	AC DRAIN LINE

SEWAGE PLAN

SCALE 1:50

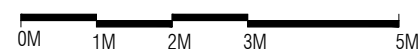

PLANNING AND DEVELOPMENT DEPARTMENT
THIRD FLOOR, HDC BUILDING HULHUMALE'
REPUBLIC OF MALDIVES
TEL. +(960)3353535, FAX +(960)3358892
EMAIL : planning@hdc.com.mv

VINARES COMMERCIAL AREA AND PARKING AREA FINISHING DRAWING HULHUMALE'

The drawings, concept and design contained are the properties of HDC. Use of any kind or copy of whole or part of this drawing, concept or design or use on other projects or sites other than that specified on this drawing is strictly prohibited.

DOCUMENT ID	XXXX-SSSS-YYYY-(NUMBER)	VERSION	0
DOCUMENT NAME	VINARES COMMERCIAL AREA AND PARKING AREA FINISHING DRAWING	REVISION	1
AUTHOR	AHMED ANSADH	CREATED DATE	18/07/2022
LAST UPDATED BY	AHMED ASNADH	LAST UPDATED DATE	18/07/2022
REVIEWED BY	MOHAMED SAMAH	REVIEWED DATE	18/07/2022
APPROVED BY	SAEED ADAM	APPROVED DATE	18/07/2022
INFORMATION CLASSIFICATION SCHEME	(Public, Open, Confidential, Confidential & Sensitive and Secret)		

REVISION HISTORY			
VER.	DATE	REV.	REVISION
X	DD/MM/YYYY	Z	(DRAFT)
X	DD/MM/YYYY	Z	(FEEDBACK FORMS INCLUDED)
X	DD/MM/YYYY	Z	(MODIFIED FEEDBACK FORMS)
X	DD/MM/YYYY	Z	(REFORMATTED FEEDBACK FORM)

ARCHITECT	-
STRUCTURAL ENG.	-
MECHANICAL ENG.	NAME
ELECTRICAL ENG.	NAME
SCALE	1:100

SHEET CONTENT

SHEET NO.

A49

PLAN				
ELEVATION				
Finished Floor Level				
DOOR / WINDOW SYMBOL (No.)	D1	D2	D3	W1
FRAME	WHITE POWDER COATED ALUMINIUM (75 X 25MM FRAME 4MM THICK PROFILE)	WHITE POWDER COATED ALUMINIUM (50 X 25MM FRAME 4MM THICK PROFILE)	SOLID WOOD	WHITE POWDER COATED ALUMINIUM (50 X 25MM FRAME 4MM THICK PROFILE)
HARDWARE	01 NO. LAMINATED GLASS PANELS WITH ALUMINIUM FRAME 02 NOS. HINGES 01 NO. STAINLESS STEEL HANDLE 01 NO. LOCK	01 NO. LAMINATED GLASS PANELS WITH ALUMINIUM FRAME 02 NOS. HINGES 01 NO. STAINLESS STEEL HANDLE 01 NO. LOCK	01 NO. SOLID WOOD SWINGING TIMBER DOOR PANEL (WATER PROTECTED) 02 NOS. HINGES 01 NO. LOCK HANDLE	01 NO. LAMINATED FIXED GLASS
GLAZING	6MM THICK FROSTED LAMINATED GLASS	6MM THICK FROSTED LAMINATED GLASS	-	6MM THICK LAMINATED GLASS
FINISH	WHITE POWDER COATED ALUMINIUM FRAME	WHITE POWDER COATED ALUMINIUM FRAME	VARNISH FINISH	WHITE POWDER COATED ALUMINIUM FRAME

DOOR / WINDOW SCHEDULE

SCALE 1:50



DOCUMENT ID	XXXX-SSSS-YYYY-(NUMBER)	VERSION	0
DOCUMENT NAME	VINARES COMMERCIAL AREA AND PARKING AREA FINISHING DRAWING	REVISION	1
AUTHOR	AHMED ANSADH	CREATED DATE	18/07/2022
LAST UPDATED BY	AHMED ASNADH	LAST UPDATED DATE	18/07/2022
REVIEWED BY	MOHAMED SAMAH	REVIEWED DATE	18/07/2022
APPROVED BY	SAEED ADAM	APPROVED DATE	18/07/2022
INFORMATION CLASSIFICATION SCHEME	(Public, Open, Confidential, Confidential & Sensitive and Secret)		

REVISION HISTORY			
VER.	DATE	REV.	REVISION
X	DD/MM/YYYY	Z	(DRAFT)
X	DD/MM/YYYY	Z	(FEEDBACK FORMS INCLUDED)
X	DD/MM/YYYY	Z	(MODIFIED FEEDBACK FORMS)
X	DD/MM/YYYY	Z	(REFORMATTED FEEDBACK FORM)

ARCHITECT	-
STRUCTURAL ENG.	-
MECHANICAL ENG.	NAME
ELECTRICAL ENG.	NAME
SCALE	1:100

SHEET CONTENT	---

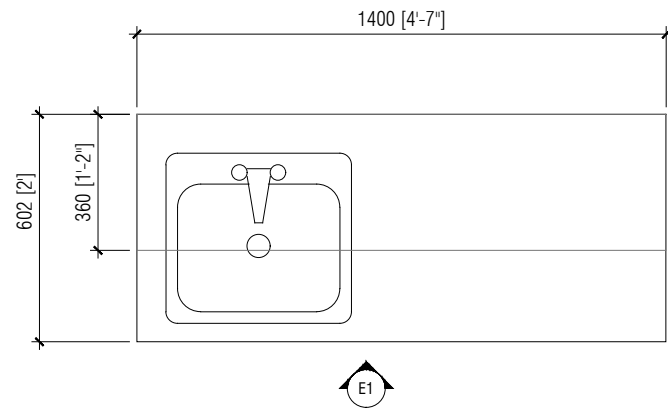

PLAN
SCALE 1:20

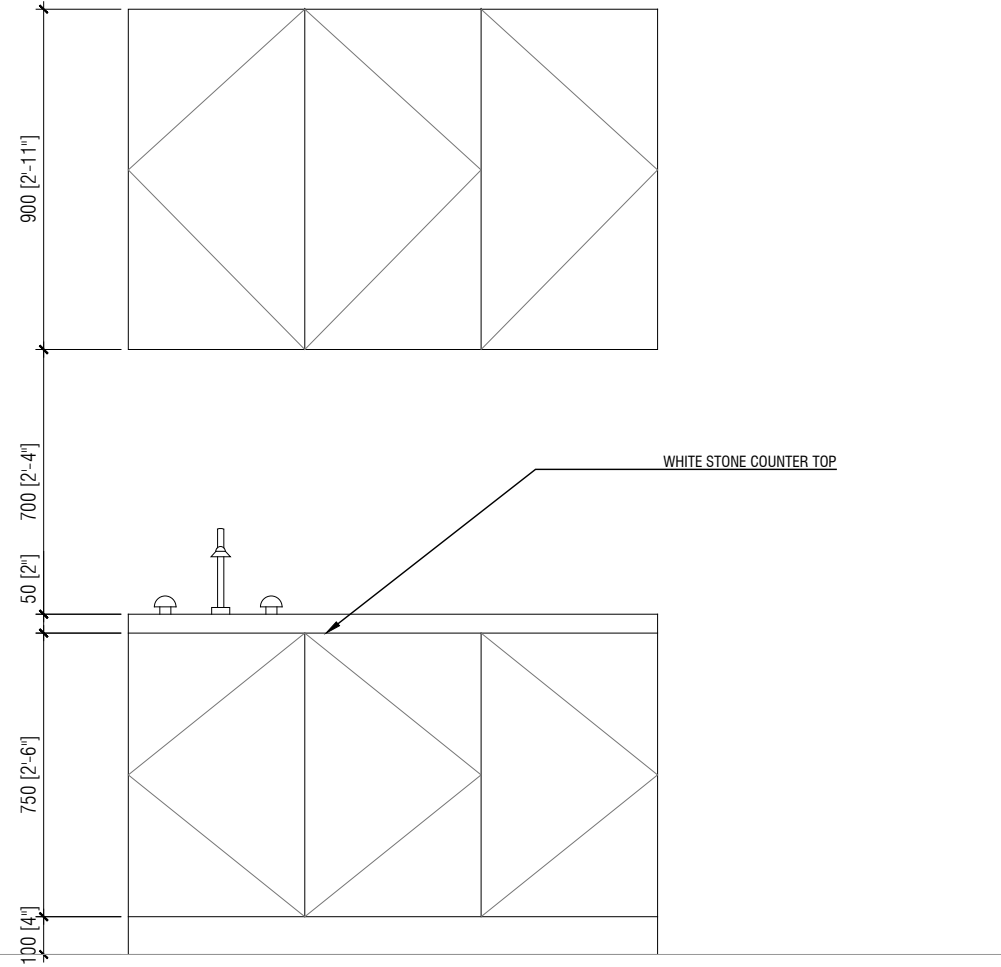

ELEVATION
SCALE 1:20

CABINET DETAIL
SCALE 1:20



**VINARES COMMERCIAL
AREA AND PARKING AREA
FINISHING DRAWING
HULHUMALE'**

The drawings, concept and design contained are the properties of HDC. Use of any kind or copy of whole or part of this drawing, concept or design or use on other projects or sites other than that specified on this drawing is strictly prohibited.

DOCUMENT ID	XXXXX-SSSS-YYYY-(NUMBER)	VERSION	0
DOCUMENT NAME	VINARES COMMERCIAL AREA AND PARKING AREA FINISHING DRAWING	REVISION	1
AUTHOR	AHMED ANSADH	CREATED DATE	18/07/2022
LAST UPDATED BY	AHMED ASNADH	LAST UPDATED DATE	18/07/2022
REVIEWED BY	MOHAMED SAMAH	REVIEWED DATE	18/07/2022
APPROVED BY	SAEED ADAM	APPROVED DATE	18/07/2022
INFORMATION CLASSIFICATION SCHEME	(Public, Open, Confidential, Confidential & Sensitive and Secret)		

REVISION HISTORY			
VER.	DATE	REV.	REVISION
X	DD/MM/YYYY	Z	(DRAFT)
X	DD/MM/YYYY	Z	(FEEDBACK FORMS INCLUDED)
X	DD/MM/YYYY	Z	(MODIFIED FEEDBACK FORMS)
X	DD/MM/YYYY	Z	(REFORMATTED FEEDBACK FORM)

ARCHITECT	-
STRUCTURAL ENG.	-
MECHANICAL ENG.	NAME
ELECTRICAL ENG.	NAME
SCALE	1:100









SHEET CONTENT	

SHEET NO.

A50 (2)



PLANNING AND DEVELOPMENT DEPARTMENT
THIRD FLOOR, HDC BUILDING HULHUMALE'
REPUBLIC OF MALDIVES
TEL. +(960)3353535, FAX +(960)3358892
EMAIL : planning@hdc.com.mv

IMAGE	NAME	IMAGE	NAME
	MEETING TABLE		WAITING CHAIRS
	MEETING CHAIR (FOR MEETING ROOM AND SMALL MEETING TABLE IN OFFICE SPACE)		WORK TABLE
	RECEPTION TABLE		WORK CHAIR
	RECEPTION CHAIR		SMALL MEETING TABLE
			TABLE AND CHAIR FOR PANTRY

NOTE:
- ALL FURNITURE REQUIRES APPROVAL BEFORE PROCUREMENT.

FURNITURE SCHEDULE

NTS



PLANNING AND DEVELOPMENT DEPARTMENT
THIRD FLOOR, HDC BUILDING HULHUMALE'
REPUBLIC OF MALDIVES
TEL. +(960)3353535, FAX +(960)3358892
EMAIL : planning@hdc.com.mv

VINARES COMMERCIAL AREA AND PARKING AREA FINISHING DRAWING HULHUMALE'

The drawings, concept and design contained are the properties of HDC. Use of any kind or copy of whole or part of this drawing, concept or design or use on other projects or sites other than that specified on this drawing is strictly prohibited.

DOCUMENT ID	XXXXX-SSSS-YYYY-(NUMBER)	VERSION	0
DOCUMENT NAME	VINARES COMMERCIAL AREA AND PARKING AREA FINISHING DRAWING	REVISION	1
AUTHOR	AHMED ANSADH	CREATED DATE	18/07/2022
LAST UPDATED BY	AHMED ASNADH	LAST UPDATED DATE	18/07/2022
REVIEWED BY	MOHAMED SAMAH	REVIEWED DATE	18/07/2022
APPROVED BY	SAEED ADAM	APPROVED DATE	18/07/2022
INFORMATION CLASSIFICATION SCHEME	(Public, Open, Confidential, Confidential & Sensitive and Secret)		

REVISION HISTORY			
VER.	DATE	REV.	REVISION
X	DD/MM/YYYY	Z	(DRAFT)
X	DD/MM/YYYY	Z	(FEEDBACK FORMS INCLUDED)
X	DD/MM/YYYY	Z	(MODIFIED FEEDBACK FORMS)
X	DD/MM/YYYY	Z	(REFORMATTED FEEDBACK FORM)

ARCHITECT	-
STRUCTURAL ENG.	-
MECHANICAL ENG.	NAME
ELECTRICAL ENG.	NAME
SCALE	1:100

SHEET CONTENT
)

SHEET NO.

A50 (3)

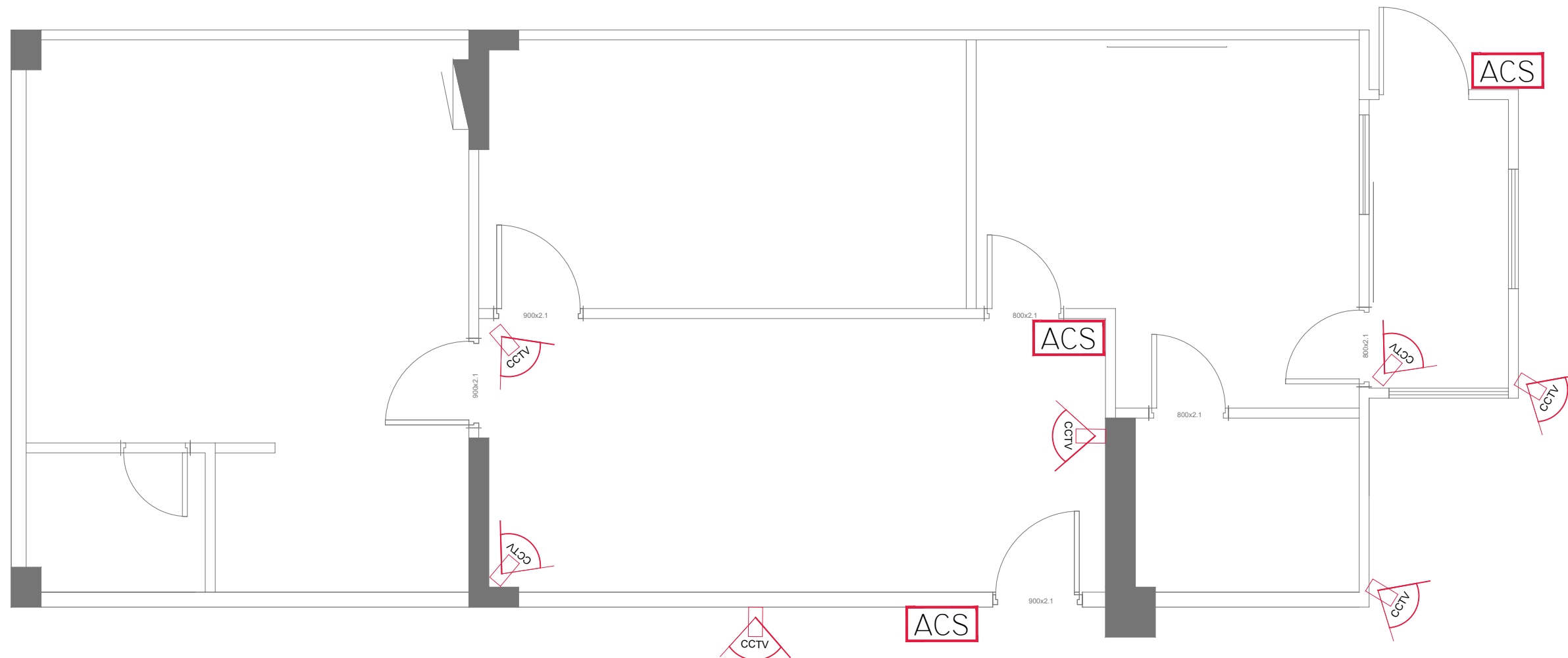

SYMBOL	DESCRIPTION
ACS	ACCESS CONTROL SYSTEM
CCTV	IP CAMREA

CCTV & ACCESS CONTROL

SCALE 1:50



HOUSING DEVELOPMENT CORPORATION
 PLANNING AND DEVELOPMENT DEPARTMENT
 THIRD FLOOR, HDC BUILDING HULHUMALE'
 REPUBLIC OF MALDIVES
 TEL. +(960)3353535, FAX +(960)3358892
 EMAIL : planning@hdc.com.mv

VINARES COMMERCIAL AREA AND PARKING AREA FINISHING DRAWING HULHUMALE'

The drawings, concept and design contained are the properties of HDC. Use of any kind or copy of whole or part of this drawing, concept or design or use on other projects or sites other than that specified on this drawing is strictly prohibited.

DOCUMENT ID	XXXX-SSSS-YYYY-(NUMBER)	VERSION	0
DOCUMENT NAME	VINARES COMMERCIAL AREA AND PARKING AREA FINISHING DRAWING	REVISION	1
AUTHOR	AHMED ANSADH	CREATED DATE	18/07/2022
LAST UPDATED BY	AHMED ASNADH	LAST UPDATED DATE	18/07/2022
REVIEWED BY	MOHAMED SAMAH	REVIEWED DATE	18/07/2022
APPROVED BY	SAEED ADAM	APPROVED DATE	18/07/2022
INFORMATION CLASSIFICATION SCHEME	(Public, Open, Confidential, Confidential & Sensitive and Secret)		

REVISION HISTORY			
VER.	DATE	REV.	REVISION
X	DD/MM/YYYY	Z	(DRAFT)
X	DD/MM/YYYY	Z	(FEEDBACK FORMS INCLUDED)
X	DD/MM/YYYY	Z	(MODIFIED FEEDBACK FORMS)
X	DD/MM/YYYY	Z	(REFORMATTED FEEDBACK FORM)

ARCHITECT	-
STRUCTURAL ENG.	-
MECHANICAL ENG.	NAME
ELECTRICAL ENG.	NAME
SCALE	1:100

SHEET CONTENT
)

SHEET NO.

A50 (4)

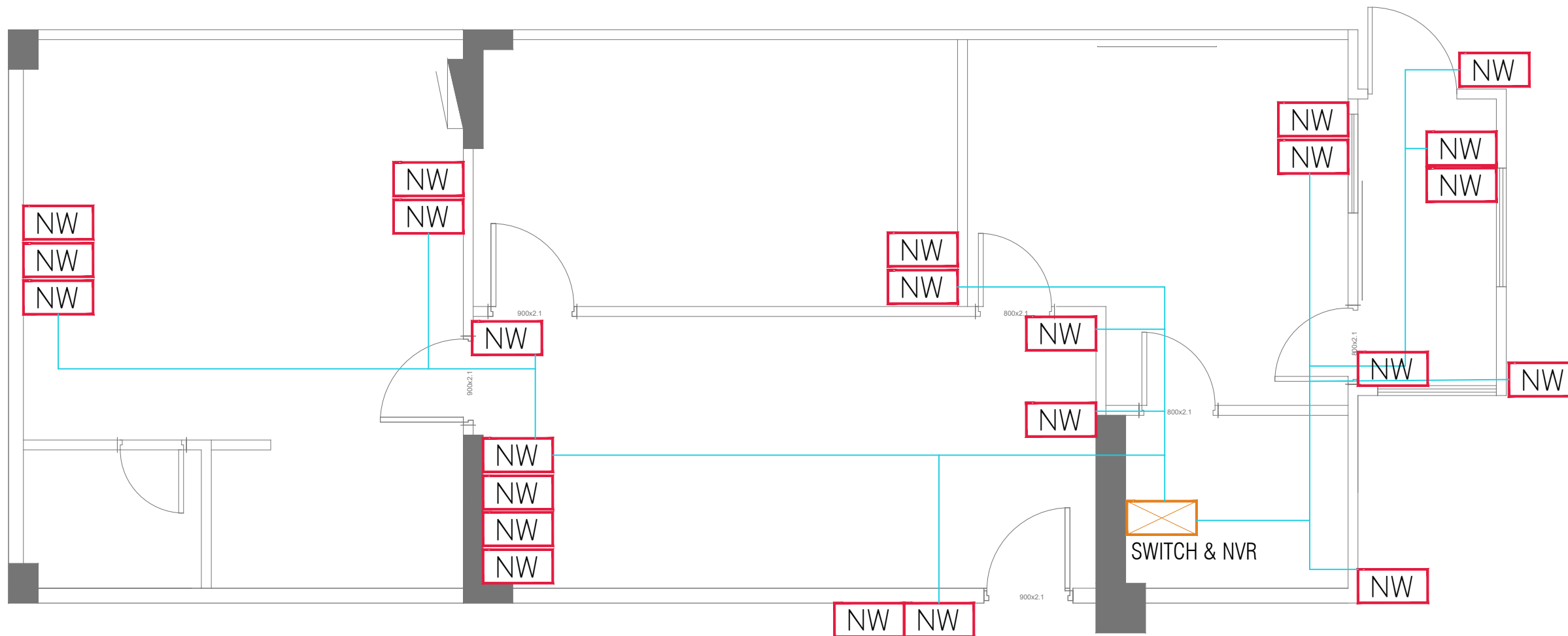

SYMBOL	DESCRIPTION
NW	NETWORK POINTS

NETWORK PLAN

SCALE 1:50



PLANNING AND DEVELOPMENT DEPARTMENT
THIRD FLOOR, HDC BUILDING HULHUMALE'
REPUBLIC OF MALDIVES
TEL. +(960)3353535, FAX +(960)3358892
EMAIL : planning@hdc.com.mv

VINARES COMMERCIAL AREA AND PARKING AREA FINISHING DRAWING HULHUMALE'

The drawings, concept and design contained are the properties of HDC. Use of any kind or copy of whole or part of this drawing, concept or design or use on other projects or sites other than that specified on this drawing is strictly prohibited.

DOCUMENT ID	XXXXX-SSSS-YYYY-(NUMBER)	VERSION	0
DOCUMENT NAME	VINARES COMMERCIAL AREA AND PARKING AREA FINISHING DRAWING	REVISION	1
AUTHOR	AHMED ANSADH	CREATED DATE	18/07/2022
LAST UPDATED BY	AHMED ASNADH	LAST UPDATED DATE	18/07/2022
REVIEWED BY	MOHAMED SAMAH	REVIEWED DATE	18/07/2022
APPROVED BY	SAEED ADAM	APPROVED DATE	18/07/2022
INFORMATION CLASSIFICATION SCHEME	(Public, Open, Confidential, Confidential & Sensitive and Secret)		

REVISION HISTORY			
VER.	DATE	REV.	REVISION
X	DD/MM/YYYY	Z	(DRAFT)
X	DD/MM/YYYY	Z	(FEEDBACK FORMS INCLUDED)
X	DD/MM/YYYY	Z	(MODIFIED FEEDBACK FORMS)
X	DD/MM/YYYY	Z	(REFORMATTED FEEDBACK FORM)

ARCHITECT	-
STRUCTURAL ENG.	-
MECHANICAL ENG.	NAME
ELECTRICAL ENG.	NAME
SCALE	1:100

SHEET CONTENT
)

SHEET NO.

A50 (5)

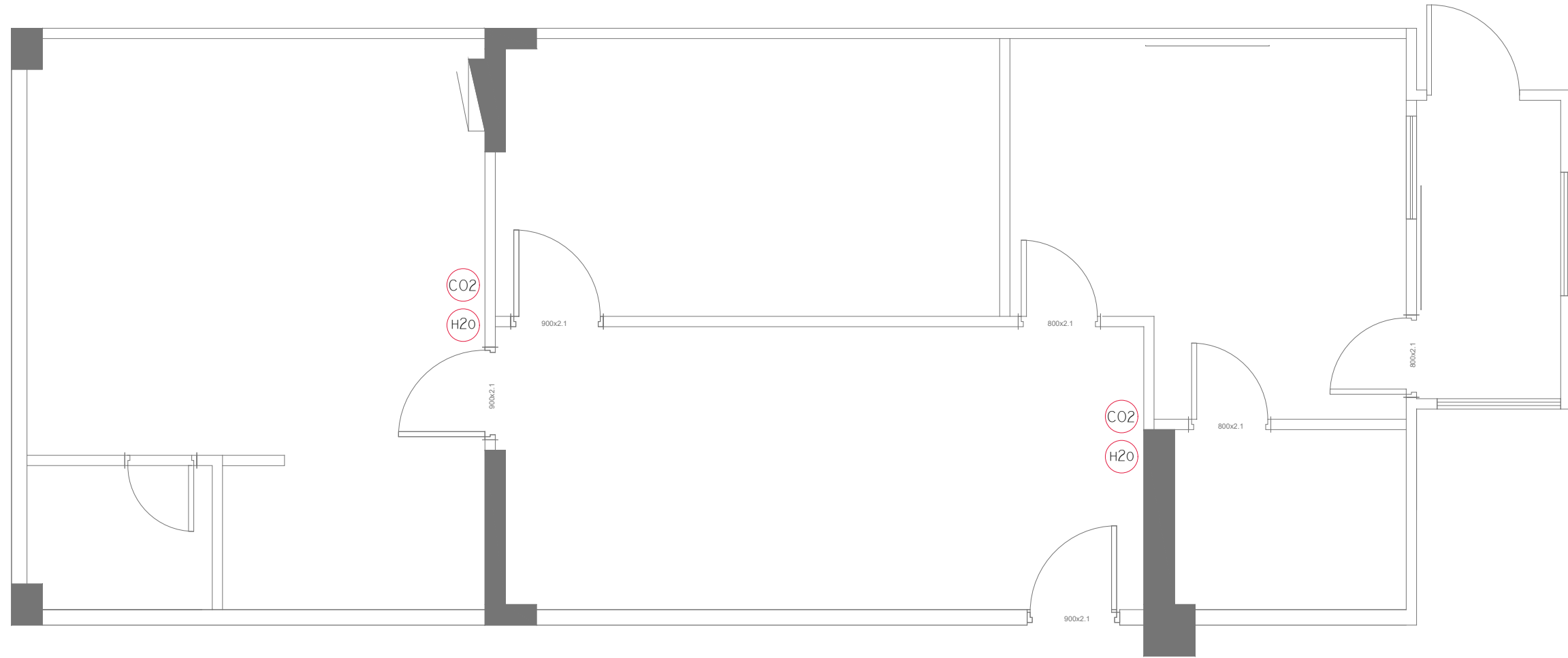

SYMBOL	DESCRIPTION
	CO2 FIRE EXTINGUISHER
	H2O FIRE EXTINGUISHER

FIRE LAYOUT
SCALE 1:50



PLANNING AND DEVELOPMENT DEPARTMENT
THIRD FLOOR, HDC BUILDING HULHUMALE'
REPUBLIC OF MALDIVES
TEL. +(960)3353535, FAX +(960)3358892
EMAIL : planning@hdc.com.mv

**VINARES COMMERCIAL
AREA AND PARKING AREA
FINISHING DRAWING
HULHUMALE'**

The drawings, concept and design contained are the properties of HDC. Use of any kind or copy of whole or part of this drawing, concept or design or use on other projects or sites other than that specified on this drawing is strictly prohibited.

DOCUMENT ID	XXXX-SSSS-YYYY-(NUMBER)	VERSION	0
DOCUMENT NAME	VINARES COMMERCIAL AREA AND PARKING AREA FINISHING DRAWING	REVISION	1
AUTHOR	AHMED ANSADH	CREATED DATE	18/07/2022
LAST UPDATED BY	AHMED ASNADH	LAST UPDATED DATE	18/07/2022
REVIEWED BY	MOHAMED SAMAH	REVIEWED DATE	18/07/2022
APPROVED BY	SAEED ADAM	APPROVED DATE	18/07/2022
INFORMATION CLASSIFICATION SCHEME	(Public, Open, Confidential, Confidential & Sensitive and Secret)		

REVISION HISTORY			
VER.	DATE	REV.	REVISION
X	DD/MM/YYYY	Z	(DRAFT)
X	DD/MM/YYYY	Z	(FEEDBACK FORMS INCLUDED)
X	DD/MM/YYYY	Z	(MODIFIED FEEDBACK FORMS)
X	DD/MM/YYYY	Z	(REFORMATTED FEEDBACK FORM)

ARCHITECT	-
STRUCTURAL ENG.	-
MECHANICAL ENG.	NAME
ELECTRICAL ENG.	NAME
SCALE	1:100

SHEET CONTENT
)

SHEET NO.

A50 (6

VINARES CONTRACT DRAWING

PARKING AREA FINISHING DRAWINGS

29 JUNE 2022



PLANNING AND DEVELOPMENT DEPARTMENT
THIRD FLOOR, HDC BUILDING HULHUMALE'
REPUBLIC OF MALDIVES
TEL. +(960)3353535, FAX +(960)3358892
EMAIL : planning@hdc.com.mv

VINARES COMMERCIAL AREA AND PARKING AREA FINISHING DRAWING HULHUMALE'

The drawings, concept and design contained are the properties of HDC. Use of any kind or copy of whole or part of this drawing, concept or design or use on other projects or sites other than that specified on this drawing is strictly prohibited.

DOCUMENT ID	XXXXX-SSSS-YYYY-(NUMBER)	VERSION	0
DOCUMENT NAME	VINARES COMMERCIAL AREA AND PARKING AREA FINISHING DRAWING	REVISION	1
AUTHOR	AHMED ANSADH	CREATED DATE	18/07/2022
LAST UPDATED BY	AHMED ASNADH	LAST UPDATED DATE	18/07/2022
REVIEWED BY	MOHAMED SAMAH	REVIEWED DATE	18/07/2022
APPROVED BY	SAEED ADAM	APPROVED DATE	18/07/2022
INFORMATION CLASSIFICATION SCHEME	(Public, Open, Confidential, Confidential & Sensitive and Secret)		

REVISION HISTORY			
VER.	DATE	REV.	REVISION
X	DD/MM/YYYY	Z	(DRAFT)
X	DD/MM/YYYY	Z	(FEEDBACK FORMS INCLUDED)
X	DD/MM/YYYY	Z	(MODIFIED FEEDBACK FORMS)
X	DD/MM/YYYY	Z	(REFORMATTED FEEDBACK FORM)

ARCHITECT	-
STRUCTURAL ENG.	-
MECHANICAL ENG.	NAME
ELECTRICAL ENG.	NAME
SCALE	1:100

SHEET CONTENT

SHEET NO.
A51



KEY PLAN
NTS



HOUSING
DEVELOPMENT
CORPORATION
PLANNING AND DEVELOPMENT DEPARTMENT
THIRD FLOOR, HDC BUILDING HULHUMALE'
REPUBLIC OF MALDIVES
TEL. +(960)3353535, FAX +(960)3358892
EMAIL : planning@hdc.com.mv

VINARES COMMERCIAL
AREA AND PARKING AREA
FINISHING DRAWING
HULHUMALE'

The drawings, concept and design contained are the properties of HDC. Use of any kind or copy of whole or part of this drawing, concept or design or use on other projects or sites other than that specified on this drawing is strictly prohibited.

DOCUMENT ID	XXXXX-SSSS-YYYY-(NUMBER)	VERSION	0
DOCUMENT NAME	VINARES COMMERCIAL AREA AND PARKING AREA FINISHING DRAWING	REVISION	1
AUTHOR	AHMED ANSADH	CREATED DATE	18/07/2022
LAST UPDATED BY	AHMED ASNADH	LAST UPDATED DATE	18/07/2022
REVIEWED BY	MOHAMED SAMAH	REVIEWED DATE	18/07/2022
APPROVED BY	SAEED ADAM	APPROVED DATE	18/07/2022
INFORMATION CLASSIFICATION SCHEME	(Public, Open, Confidential, Confidential & Sensitive and Secret)		

REVISION HISTORY			
VER.	DATE	REV.	REVISION
X	DD/MM/YYYY	Z	(DRAFT)
X	DD/MM/YYYY	Z	(FEEDBACK FORMS INCLUDED)
X	DD/MM/YYYY	Z	(MODIFIED FEEDBACK FORMS)
X	DD/MM/YYYY	Z	(REFORMATTED FEEDBACK FORM)

ARCHITECT	-
STRUCTURAL ENG.	-
MECHANICAL ENG.	NAME
ELECTRICAL ENG.	NAME
SCALE	1:100

SHEET CONTENT

SHEET NO.
A52

VINARESS CONTRACT DRAWING

PARKING AREA FINISHING DRAWING

BUILDING - 1



PLANNING AND DEVELOPMENT DEPARTMENT
THIRD FLOOR, HDC BUILDING HULHUMALE'
REPUBLIC OF MALDIVES
TEL. +(960)3353535, FAX +(960)3358892
EMAIL : planning@hdc.com.mv

VINARES COMMERCIAL AREA AND PARKING AREA FINISHING DRAWING HULHUMALE'

The drawings, concept and design contained are the properties of HDC. Use of any kind or copy of whole or part of this drawing, concept or design or use on other projects or sites other than that specified on this drawing is strictly prohibited.

DOCUMENT ID	XXXXX-SSSS-YYYY-(NUMBER)	VERSION	0
DOCUMENT NAME	VINARES COMMERCIAL AREA AND PARKING AREA FINISHING DRAWING	REVISION	1
AUTHOR	AHMED ANSADH	CREATED DATE	18/07/2022
LAST UPDATED BY	AHMED ASNADH	LAST UPDATED DATE	18/07/2022
REVIEWED BY	MOHAMED SAMAH	REVIEWED DATE	18/07/2022
APPROVED BY	SAEED ADAM	APPROVED DATE	18/07/2022
INFORMATION CLASSIFICATION SCHEME	(Public, Open, Confidential, Confidential & Sensitive and Secret)		

REVISION HISTORY			
VER.	DATE	REV.	REVISION
X	DD/MM/YYYY	Z	(DRAFT)
X	DD/MM/YYYY	Z	(FEEDBACK FORMS INCLUDED)
X	DD/MM/YYYY	Z	(MODIFIED FEEDBACK FORMS)
X	DD/MM/YYYY	Z	(REFORMATTED FEEDBACK FORM)

ARCHITECT	-
STRUCTURAL ENG.	-
MECHANICAL ENG.	NAME
ELECTRICAL ENG.	NAME
SCALE	1:100

SHEET CONTENT

SHEET NO.

A53

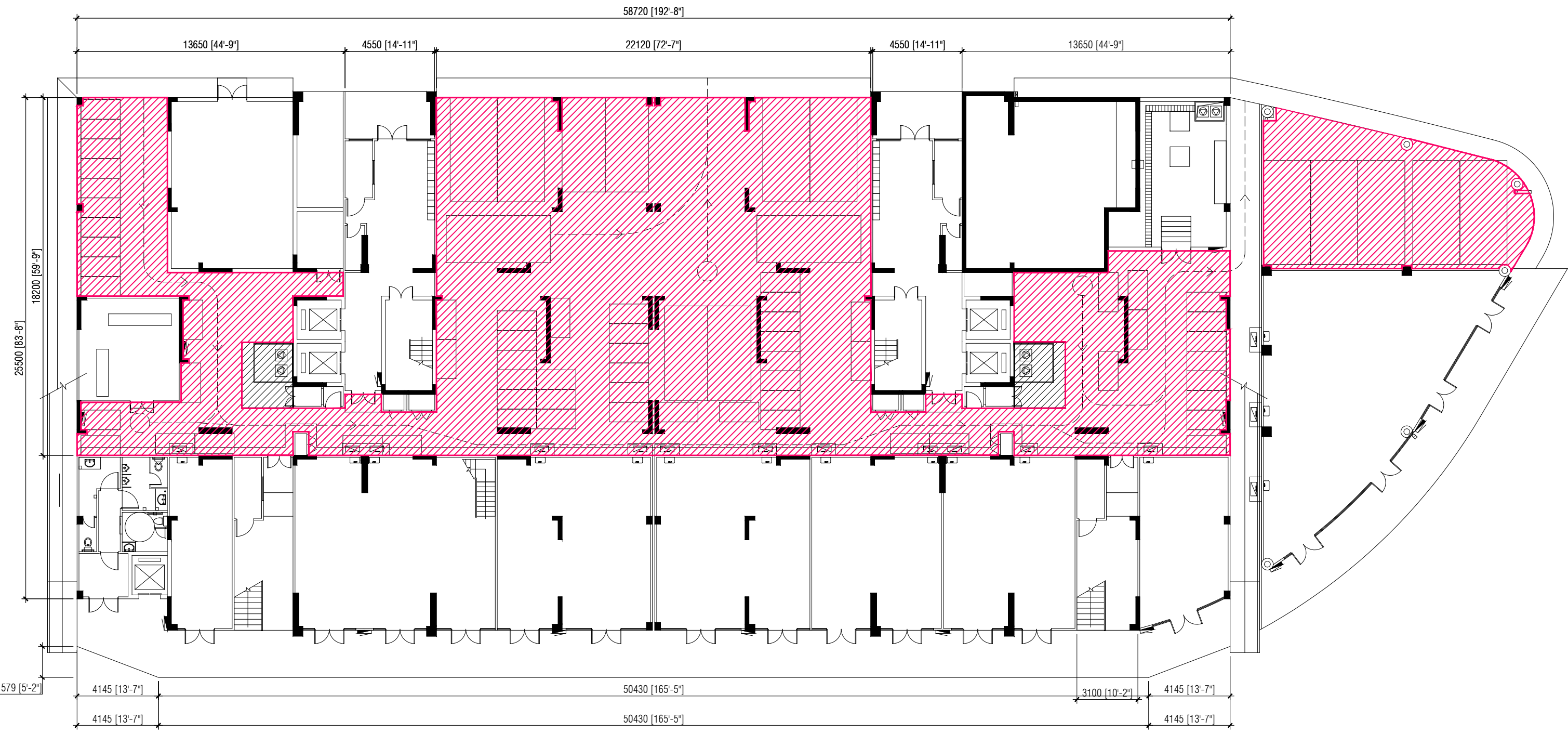

 PARKING

NOTE:
 SLAB SOFFIT FINISH: SEALER AND PAINT
 INTERNAL WALL FINISH: SEALER AND PAINT

FIRST FLOOR PLAN (BUILDING 1)
 SCALE 1:200





DOCUMENT ID	XXXX-SSSS-YYYY-(NUMBER)	VERSION	0
DOCUMENT NAME	VINARES COMMERCIAL AREA AND PARKING AREA FINISHING DRAWING	REVISION	1
AUTHOR	AHMED ANSADH	CREATED DATE	18/07/2022
LAST UPDATED BY	AHMED ASNADH	LAST UPDATED DATE	18/07/2022
REVIEWED BY	MOHAMED SAMAH	REVIEWED DATE	18/07/2022
APPROVED BY	SAEED ADAM	APPROVED DATE	18/07/2022
INFORMATION CLASSIFICATION SCHEME	(Public, Open, Confidential, Confidential & Sensitive and Secret)		

REVISION HISTORY			
VER.	DATE	REV.	REVISION
X	DD/MM/YYYY	Z	(DRAFT)
X	DD/MM/YYYY	Z	(FEEDBACK FORMS INCLUDED)
X	DD/MM/YYYY	Z	(MODIFIED FEEDBACK FORMS)
X	DD/MM/YYYY	Z	(REFORMATTED FEEDBACK FORM)

ARCHITECT	-
STRUCTURAL ENG.	-
MECHANICAL ENG.	NAME
ELECTRICAL ENG.	NAME
SCALE	1:100

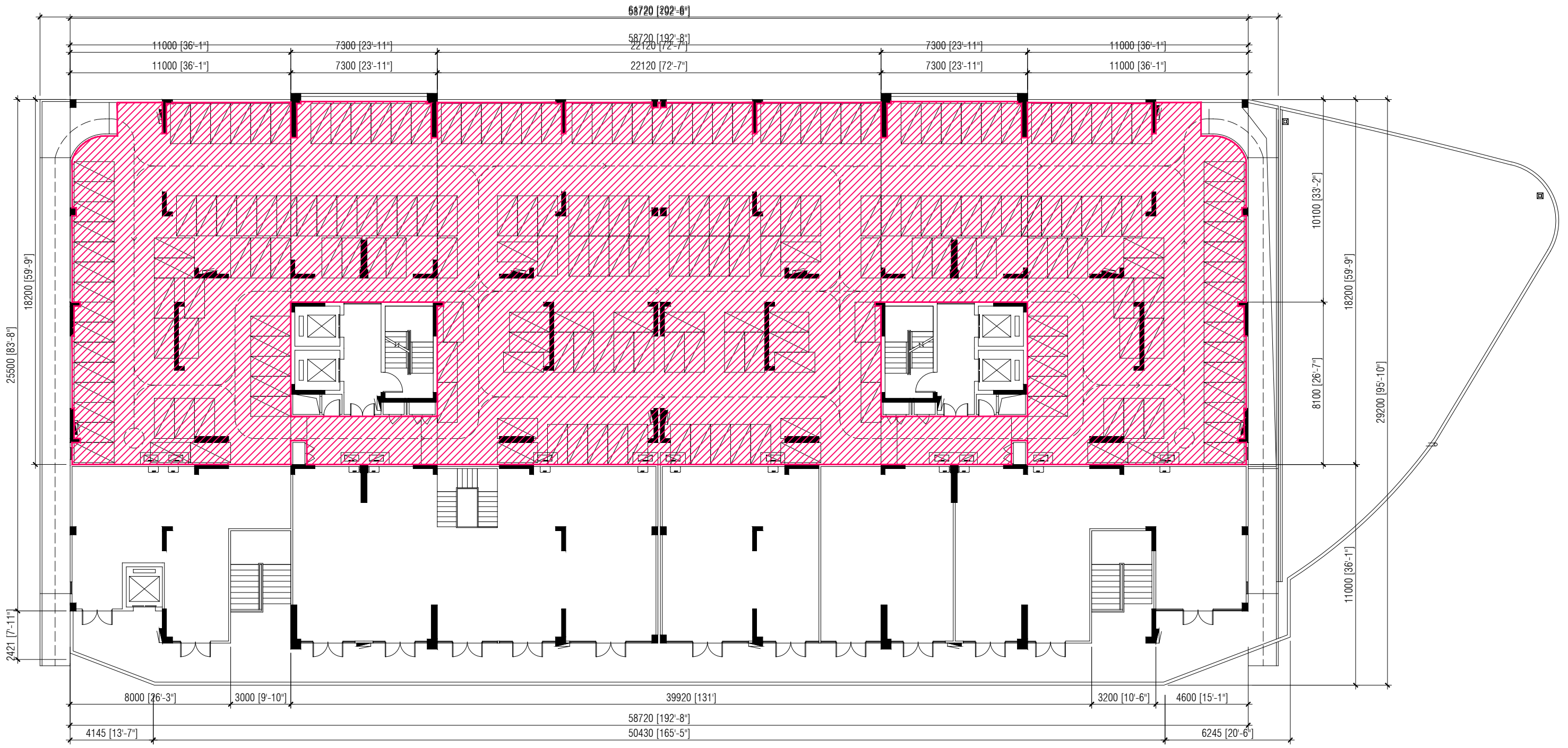
SHEET CONTENT	---



 PARKING

NOTE:
 SLAB SOFFIT FINISH: SEALER AND PAINT
 INTERNAL WALL FINISH: SEALER AND PAINT

SECOND FLOOR PLAN (BUILDING 1)
 SCALE 1:200



DOCUMENT ID	XXXX-SSSS-YYYY-(NUMBER)	VERSION	0
DOCUMENT NAME	VINARES COMMERCIAL AREA AND PARKING AREA FINISHING DRAWING	REVISION	1
AUTHOR	AHMED ANSADH	CREATED DATE	18/07/2022
LAST UPDATED BY	AHMED ASNADH	LAST UPDATED DATE	18/07/2022
REVIEWED BY	MOHAMED SAMAH	REVIEWED DATE	18/07/2022
APPROVED BY	SAEED ADAM	APPROVED DATE	18/07/2022
INFORMATION CLASSIFICATION SCHEME	(Public, Open, Confidential, Confidential & Sensitive and Secret)		

REVISION HISTORY			
VER.	DATE	REV.	REVISION
X	DD/MM/YYYY	Z	(DRAFT)
X	DD/MM/YYYY	Z	(FEEDBACK FORMS INCLUDED)
X	DD/MM/YYYY	Z	(MODIFIED FEEDBACK FORMS)
X	DD/MM/YYYY	Z	(REFORMATTED FEEDBACK FORM)

ARCHITECT	-
STRUCTURAL ENG.	-
MECHANICAL ENG.	NAME
ELECTRICAL ENG.	NAME
SCALE	1:100

SHEET CONTENT	---

VINARESS CONTRACT DRAWING

PARKING AREA FINISHING DRAWING

BUILDING - 2



PLANNING AND DEVELOPMENT DEPARTMENT
THIRD FLOOR, HDC BUILDING HULHUMALE'
REPUBLIC OF MALDIVES
TEL. +(960)3353535, FAX +(960)3358892
EMAIL : planning@hdc.com.mv

VINARES COMMERCIAL AREA AND PARKING AREA FINISHING DRAWING HULHUMALE'

The drawings, concept and design contained are the properties of HDC. Use of any kind or copy of whole or part of this drawing, concept or design or use on other projects or sites other than that specified on this drawing is strictly prohibited.

DOCUMENT ID	XXXXX-SSSS-YYYY-(NUMBER)	VERSION	0
DOCUMENT NAME	VINARES COMMERCIAL AREA AND PARKING AREA FINISHING DRAWING	REVISION	1
AUTHOR	AHMED ANSADH	CREATED DATE	18/07/2022
LAST UPDATED BY	AHMED ASNADH	LAST UPDATED DATE	18/07/2022
REVIEWED BY	MOHAMED SAMAH	REVIEWED DATE	18/07/2022
APPROVED BY	SAEED ADAM	APPROVED DATE	18/07/2022
INFORMATION CLASSIFICATION SCHEME	(Public, Open, Confidential, Confidential & Sensitive and Secret)		

REVISION HISTORY			
VER.	DATE	REV.	REVISION
X	DD/MM/YYYY	Z	(DRAFT)
X	DD/MM/YYYY	Z	(FEEDBACK FORMS INCLUDED)
X	DD/MM/YYYY	Z	(MODIFIED FEEDBACK FORMS)
X	DD/MM/YYYY	Z	(REFORMATTED FEEDBACK FORM)

ARCHITECT	-
STRUCTURAL ENG.	-
MECHANICAL ENG.	NAME
ELECTRICAL ENG.	NAME
SCALE	1:100

SHEET CONTENT

SHEET NO.

A56

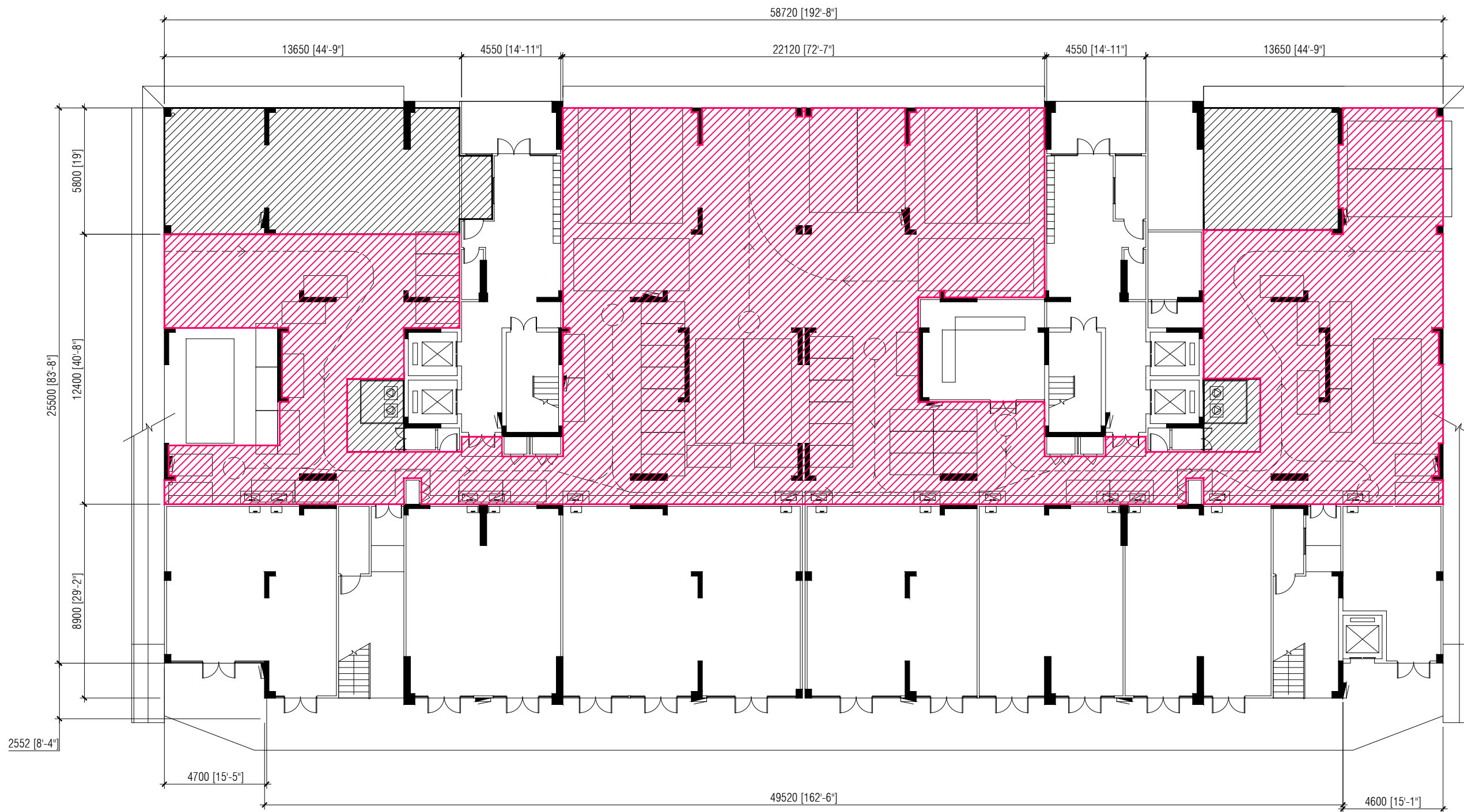

 PARKING

NOTE:
 SLAB SOFFIT FINISH: SEALER AND PAINT
 INTERNAL WALL FINISH: SEALER AND PAINT

FIRST FLOOR PLAN (BUILDING 2)
 SCALE 1:200



DOCUMENT ID	XXXX-SSSS-YYYY-(NUMBER)	VERSION	0
DOCUMENT NAME	VINARES COMMERCIAL AREA AND PARKING AREA FINISHING DRAWING	REVISION	1
AUTHOR	AHMED ANSADH	CREATED DATE	18/07/2022
LAST UPDATED BY	AHMED ASNADH	LAST UPDATED DATE	18/07/2022
REVIEWED BY	MOHAMED SAMAH	REVIEWED DATE	18/07/2022
APPROVED BY	SAEED ADAM	APPROVED DATE	18/07/2022
INFORMATION CLASSIFICATION SCHEME	(Public, Open, Confidential, Confidential & Sensitive and Secret)		

REVISION HISTORY			
VER.	DATE	REV.	REVISION
X	DD/MM/YYYY	Z	(DRAFT)
X	DD/MM/YYYY	Z	(FEEDBACK FORMS INCLUDED)
X	DD/MM/YYYY	Z	(MODIFIED FEEDBACK FORMS)
X	DD/MM/YYYY	Z	(REFORMATTED FEEDBACK FORM)

ARCHITECT	-
STRUCTURAL ENG.	-
MECHANICAL ENG.	NAME
ELECTRICAL ENG.	NAME
SCALE	1:100

SHEET CONTENT	---

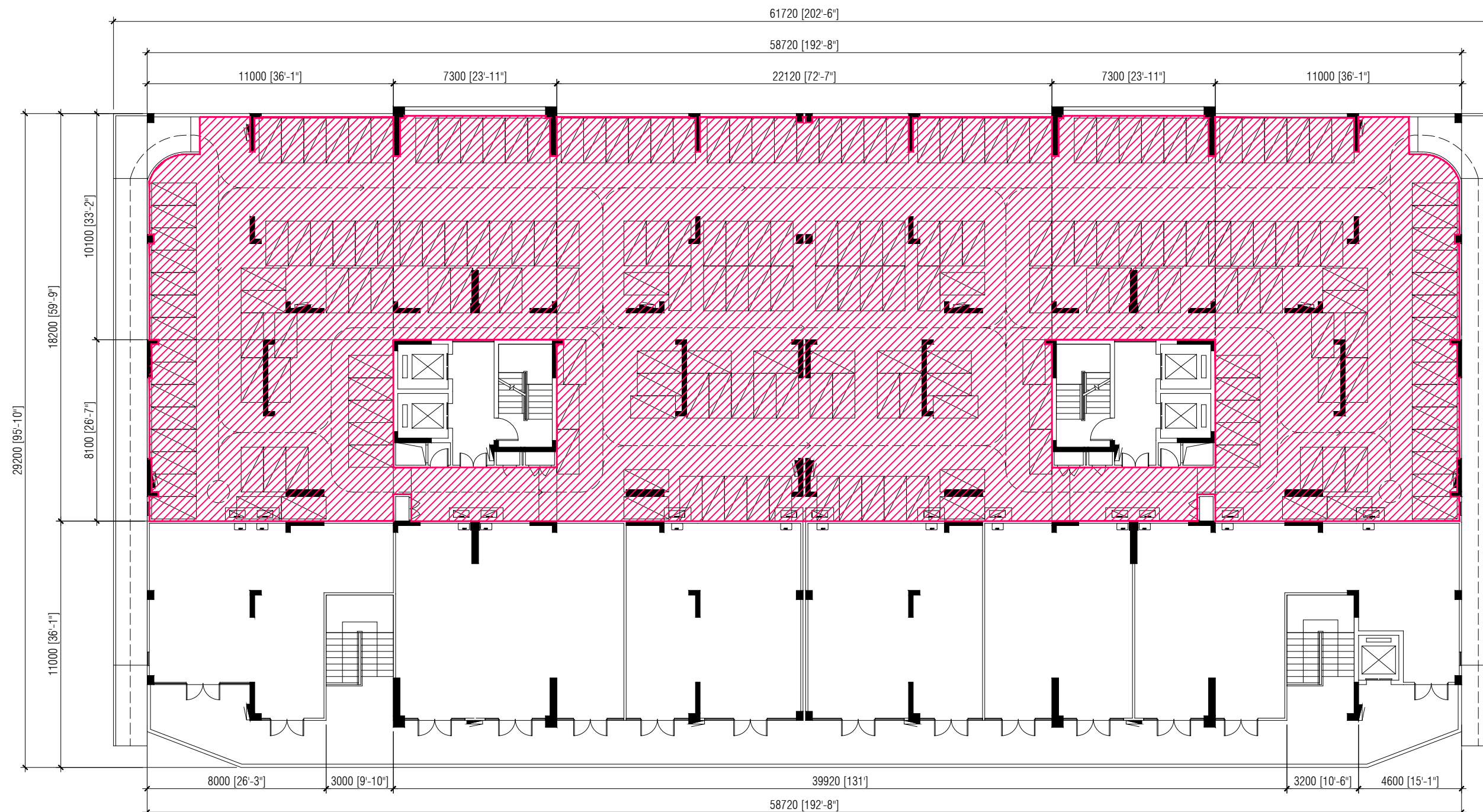

SECOND FLOOR PLAN (BUILDING 2)

SCALE 1:200



 **PARKING**

NOTE:
 SLAB SOFFIT FINISH: SEALER AND PAINT
 INTERNAL WALL FINISH: SEALER AND PAINT



HOUSING DEVELOPMENT CORPORATION
 PLANNING AND DEVELOPMENT DEPARTMENT
 THIRD FLOOR, HDC BUILDING HULHUMALE'
 REPUBLIC OF MALDIVES
 TEL. +(960)3353535, FAX +(960)3358892
 EMAIL : planning@hdc.com.mv

VINARES COMMERCIAL AREA AND PARKING AREA FINISHING DRAWING HULHUMALE'

The drawings, concept and design contained are the properties of HDC. Use of any kind or copy of whole or part of this drawing, concept or design or use on other projects or sites other than that specified on this drawing is strictly prohibited.

DOCUMENT ID	XXXX-SSSS-YYYY-(NUMBER)	VERSION	0
DOCUMENT NAME	VINARES COMMERCIAL AREA AND PARKING AREA FINISHING DRAWING	REVISION	1
AUTHOR	AHMED ANSADH	CREATED DATE	18/07/2022
LAST UPDATED BY	AHMED ANSADH	LAST UPDATED DATE	18/07/2022
REVIEWED BY	MOHAMED SAMAH	REVIEWED DATE	18/07/2022
APPROVED BY	SAEED ADAM	APPROVED DATE	18/07/2022
INFORMATION CLASSIFICATION SCHEME	(Public, Open, Confidential, Confidential & Sensitive and Secret)		

REVISION HISTORY			
VER.	DATE	REV.	REVISION
X	DD/MM/YYYY	Z	(DRAFT)
X	DD/MM/YYYY	Z	(FEEDBACK FORMS INCLUDED)
X	DD/MM/YYYY	Z	(MODIFIED FEEDBACK FORMS)
X	DD/MM/YYYY	Z	(REFORMATTED FEEDBACK FORM)

ARCHITECT	-
STRUCTURAL ENG.	-
MECHANICAL ENG.	NAME
ELECTRICAL ENG.	NAME
SCALE	1:100

SHEET CONTENT	---

SHEET NO.
A58

VINARESS CONTRACT DRAWING

PARKING AREA FINISHING DRAWING

BUILDING - 3



PLANNING AND DEVELOPMENT DEPARTMENT
THIRD FLOOR, HDC BUILDING HULHUMALE'
REPUBLIC OF MALDIVES
TEL. +(960)3353535, FAX +(960)3358892
EMAIL : planning@hdc.com.mv

VINARES COMMERCIAL AREA AND PARKING AREA FINISHING DRAWING HULHUMALE'

The drawings, concept and design contained are the properties of HDC. Use of any kind or copy of whole or part of this drawing, concept or design or use on other projects or sites other than that specified on this drawing is strictly prohibited.

DOCUMENT ID	XXXXX-SSSS-YYYY-(NUMBER)	VERSION	0
DOCUMENT NAME	VINARES COMMERCIAL AREA AND PARKING AREA FINISHING DRAWING	REVISION	1
AUTHOR	AHMED ANSADH	CREATED DATE	18/07/2022
LAST UPDATED BY	AHMED ASNADH	LAST UPDATED DATE	18/07/2022
REVIEWED BY	MOHAMED SAMAH	REVIEWED DATE	18/07/2022
APPROVED BY	SAEED ADAM	APPROVED DATE	18/07/2022
INFORMATION CLASSIFICATION SCHEME	(Public, Open, Confidential, Confidential & Sensitive and Secret)		

REVISION HISTORY			
VER.	DATE	REV.	REVISION
X	DD/MM/YYYY	Z	(DRAFT)
X	DD/MM/YYYY	Z	(FEEDBACK FORMS INCLUDED)
X	DD/MM/YYYY	Z	(MODIFIED FEEDBACK FORMS)
X	DD/MM/YYYY	Z	(REFORMATTED FEEDBACK FORM)

ARCHITECT	-
STRUCTURAL ENG.	-
MECHANICAL ENG.	NAME
ELECTRICAL ENG.	NAME
SCALE	1:100

SHEET CONTENT

SHEET NO.

A59

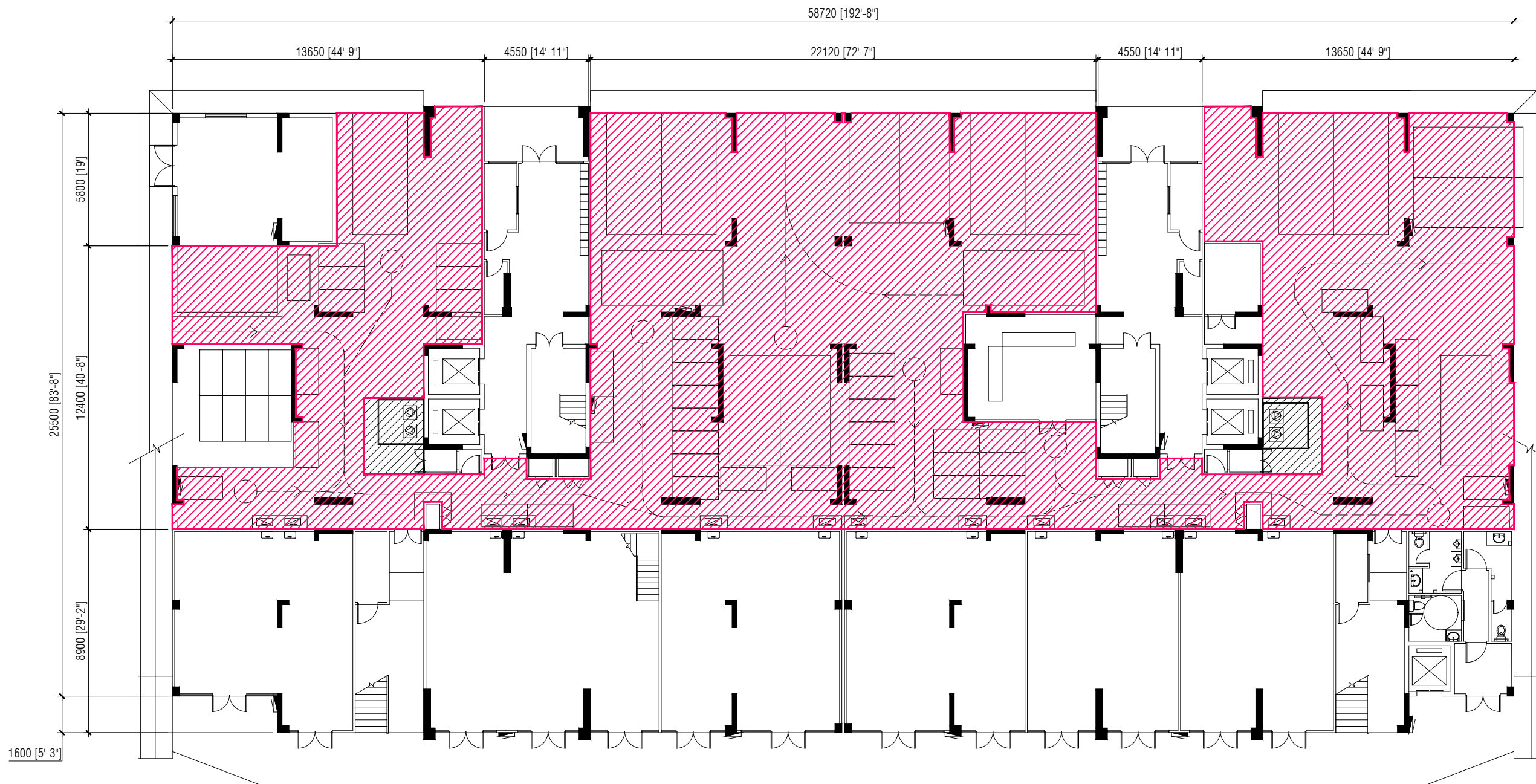

 PARKING

NOTE:
 SLAB SOFFIT FINISH: SEALER AND PAINT
 INTERNAL WALL FINISH: SEALER AND PAINT

FIRST FLOOR PLAN (BUILDING 3)
 SCALE 1:200



DOCUMENT ID	XXXXX-SSSS-YYYY-(NUMBER)	VERSION	0
DOCUMENT NAME	VINARES COMMERCIAL AREA AND PARKING AREA FINISHING DRAWING	REVISION	1
AUTHOR	AHMED ANSADH	CREATED DATE	18/07/2022
LAST UPDATED BY	AHMED ASNADH	LAST UPDATED DATE	18/07/2022
REVIEWED BY	MOHAMED SAMAH	REVIEWED DATE	18/07/2022
APPROVED BY	SAEED ADAM	APPROVED DATE	18/07/2022
INFORMATION CLASSIFICATION SCHEME	(Public, Open, Confidential, Confidential & Sensitive and Secret)		

REVISION HISTORY			
VER.	DATE	REV.	REVISION
X	DD/MM/YYYY	Z	(DRAFT)
X	DD/MM/YYYY	Z	(FEEDBACK FORMS INCLUDED)
X	DD/MM/YYYY	Z	(MODIFIED FEEDBACK FORMS)
X	DD/MM/YYYY	Z	(REFORMATTED FEEDBACK FORM)

ARCHITECT	-
STRUCTURAL ENG.	-
MECHANICAL ENG.	NAME
ELECTRICAL ENG.	NAME
SCALE	1:100

SHEET CONTENT

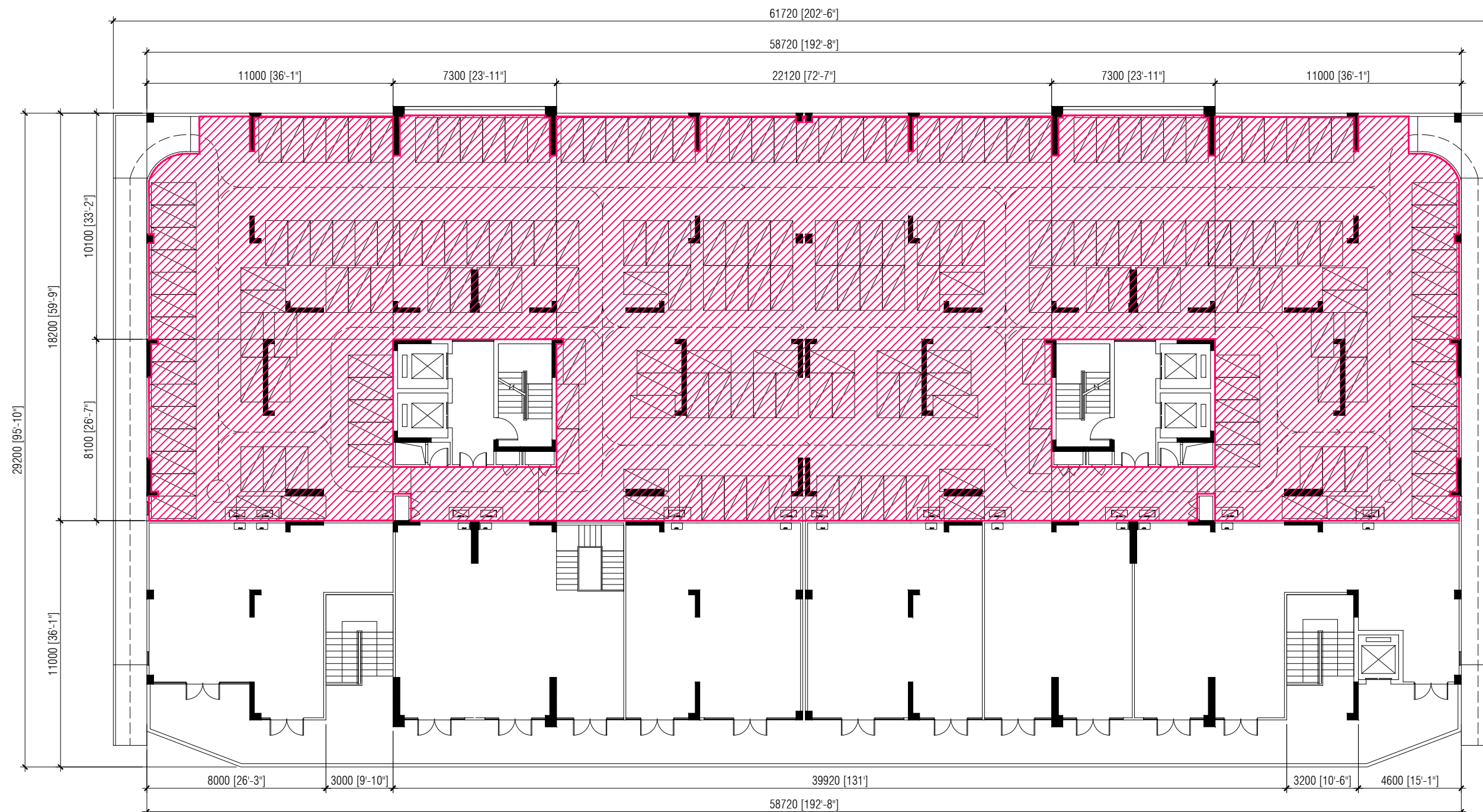

SECOND FLOOR PLAN (BUILDING 3)

SCALE 1:200



 PARKING

NOTE:
SLAB SOFFIT FINISH: SEALER AND PAINT
INTERNAL WALL FINISH: SEALER AND PAINT



PLANNING AND DEVELOPMENT DEPARTMENT
THIRD FLOOR, HDC BUILDING HULHUMALE'
REPUBLIC OF MALDIVES
TEL. +(960)3353535, FAX +(960)3358892
EMAIL : planning@hdc.com.mv

**VINARES COMMERCIAL
AREA AND PARKING AREA
FINISHING DRAWING
HULHUMALE'**

The drawings, concept and design contained are the properties of HDC. Use of any kind or copy of whole or part of this drawing, concept or design or use on other projects or sites other than that specified on this drawing is strictly prohibited.

DOCUMENT ID	XXXXX-SSSS-YYYY-(NUMBER)	VERSION	0
DOCUMENT NAME	VINARES COMMERCIAL AREA AND PARKING AREA FINISHING DRAWING	REVISION	1
AUTHOR	AHMED ANSADH	CREATED DATE	18/07/2022
LAST UPDATED BY	AHMED ASNADH	LAST UPDATED DATE	18/07/2022
REVIEWED BY	MOHAMED SAMAH	REVIEWED DATE	18/07/2022
APPROVED BY	SAEED ADAM	APPROVED DATE	18/07/2022
INFORMATION CLASSIFICATION SCHEME	(Public, Open, Confidential, Confidential & Sensitive and Secret)		

REVISION HISTORY			
VER.	DATE	REV.	REVISION
X	DD/MM/YYYY	Z	(DRAFT)
X	DD/MM/YYYY	Z	(FEEDBACK FORMS INCLUDED)
X	DD/MM/YYYY	Z	(MODIFIED FEEDBACK FORMS)
X	DD/MM/YYYY	Z	(REFORMATTED FEEDBACK FORM)

ARCHITECT	-
STRUCTURAL ENG.	-
MECHANICAL ENG.	NAME
ELECTRICAL ENG.	NAME
SCALE	1:100

SHEET CONTENT	---

SHEET NO.

A61

VINARESS CONTRACT DRAWING

PARKING AREA FINISHING DRAWING

BUILDING - 4



PLANNING AND DEVELOPMENT DEPARTMENT
THIRD FLOOR, HDC BUILDING HULHUMALE'
REPUBLIC OF MALDIVES
TEL. +(960)3353535, FAX +(960)3358892
EMAIL : planning@hdc.com.mv

VINARES COMMERCIAL AREA AND PARKING AREA FINISHING DRAWING HULHUMALE'

The drawings, concept and design contained are the properties of HDC. Use of any kind or copy of whole or part of this drawing, concept or design or use on other projects or sites other than that specified on this drawing is strictly prohibited.

DOCUMENT ID	XXXXX-SSSS-YYYY-(NUMBER)	VERSION	0
DOCUMENT NAME	VINARES COMMERCIAL AREA AND PARKING AREA FINISHING DRAWING	REVISION	1
AUTHOR	AHMED ANSADH	CREATED DATE	18/07/2022
LAST UPDATED BY	AHMED ASNADH	LAST UPDATED DATE	18/07/2022
REVIEWED BY	MOHAMED SAMAH	REVIEWED DATE	18/07/2022
APPROVED BY	SAEED ADAM	APPROVED DATE	18/07/2022
INFORMATION CLASSIFICATION SCHEME	(Public, Open, Confidential, Confidential & Sensitive and Secret)		

REVISION HISTORY			
VER.	DATE	REV.	REVISION
X	DD/MM/YYYY	Z	(DRAFT)
X	DD/MM/YYYY	Z	(FEEDBACK FORMS INCLUDED)
X	DD/MM/YYYY	Z	(MODIFIED FEEDBACK FORMS)
X	DD/MM/YYYY	Z	(REFORMATTED FEEDBACK FORM)

ARCHITECT	-
STRUCTURAL ENG.	-
MECHANICAL ENG.	NAME
ELECTRICAL ENG.	NAME
SCALE	1:100

SHEET CONTENT

SHEET NO.

A62

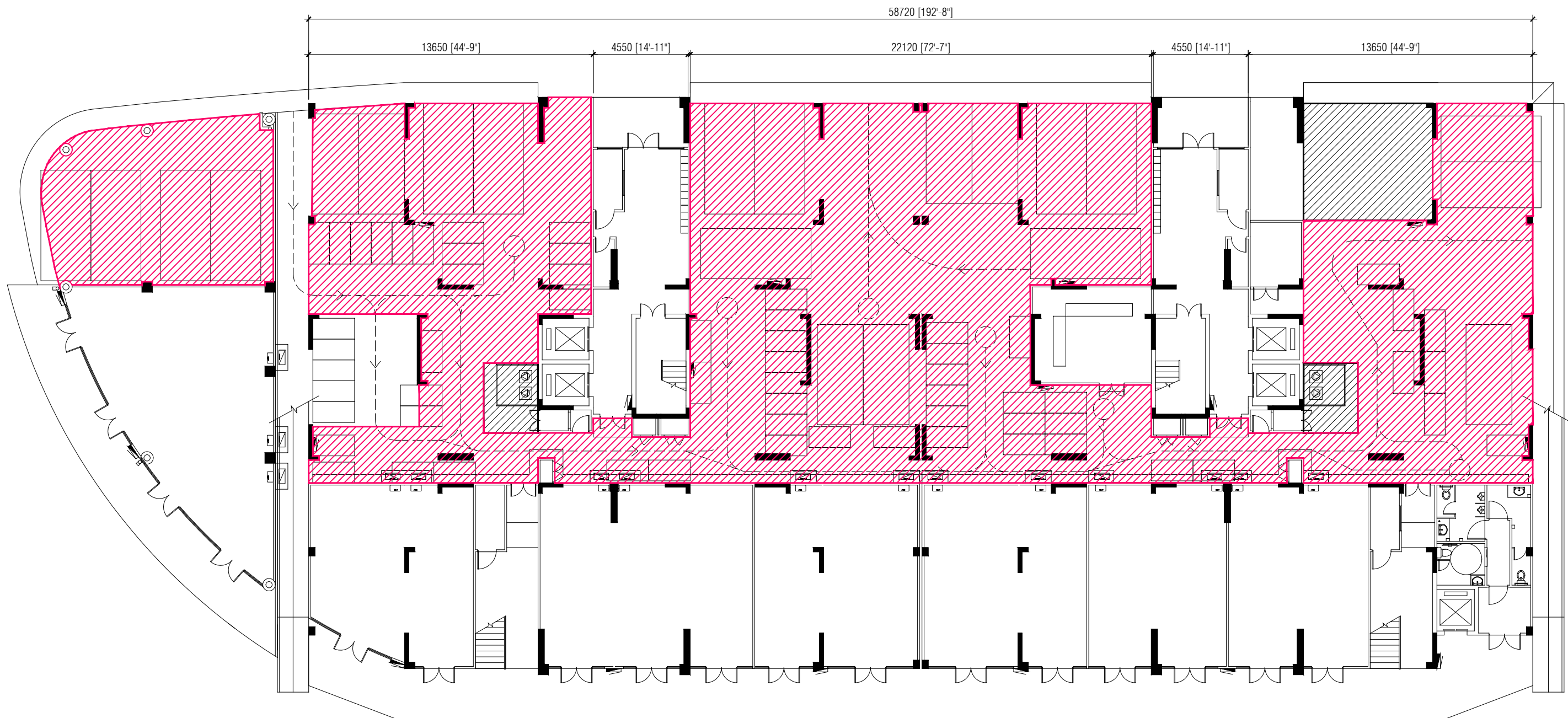

FIRST FLOOR PLAN (BUILDING 4)

SCALE 1:200



 **PARKING**

NOTE:
 SLAB SOFFIT FINISH: SEALER AND PAINT
 INTERNAL WALL FINISH: SEALER AND PAINT



PLANNING AND DEVELOPMENT DEPARTMENT
 THIRD FLOOR, HDC BUILDING HULHUMALE'
 REPUBLIC OF MALDIVES
 TEL. +(960)3353535, FAX +(960)3358892
 EMAIL : planning@hdc.com.mv

**VINARES COMMERCIAL
 AREA AND PARKING AREA
 FINISHING DRAWING
 HULHUMALE'**

The drawings, concept and design contained are the properties of HDC. Use of any kind or copy of whole or part of this drawing, concept or design or use on other projects or sites other than that specified on this drawing is strictly prohibited.

DOCUMENT ID	XXXX-SSSS-YYYY-(NUMBER)	VERSION	0
DOCUMENT NAME	VINARES COMMERCIAL AREA AND PARKING AREA FINISHING DRAWING	REVISION	1
AUTHOR	AHMED ANSADH	CREATED DATE	18/07/2022
LAST UPDATED BY	AHMED ASNADH	LAST UPDATED DATE	18/07/2022
REVIEWED BY	MOHAMED SAMAH	REVIEWED DATE	18/07/2022
APPROVED BY	SAEED ADAM	APPROVED DATE	18/07/2022
INFORMATION CLASSIFICATION SCHEME	(Public, Open, Confidential, Confidential & Sensitive and Secret)		

REVISION HISTORY			
VER.	DATE	REV.	REVISION
X	DD/MM/YYYY	Z	(DRAFT)
X	DD/MM/YYYY	Z	(FEEDBACK FORMS INCLUDED)
X	DD/MM/YYYY	Z	(MODIFIED FEEDBACK FORMS)
X	DD/MM/YYYY	Z	(REFORMATTED FEEDBACK FORM)

ARCHITECT	-
STRUCTURAL ENG.	-
MECHANICAL ENG.	NAME
ELECTRICAL ENG.	NAME
SCALE	1:100

SHEET CONTENT	---

SHEET NO.
A63

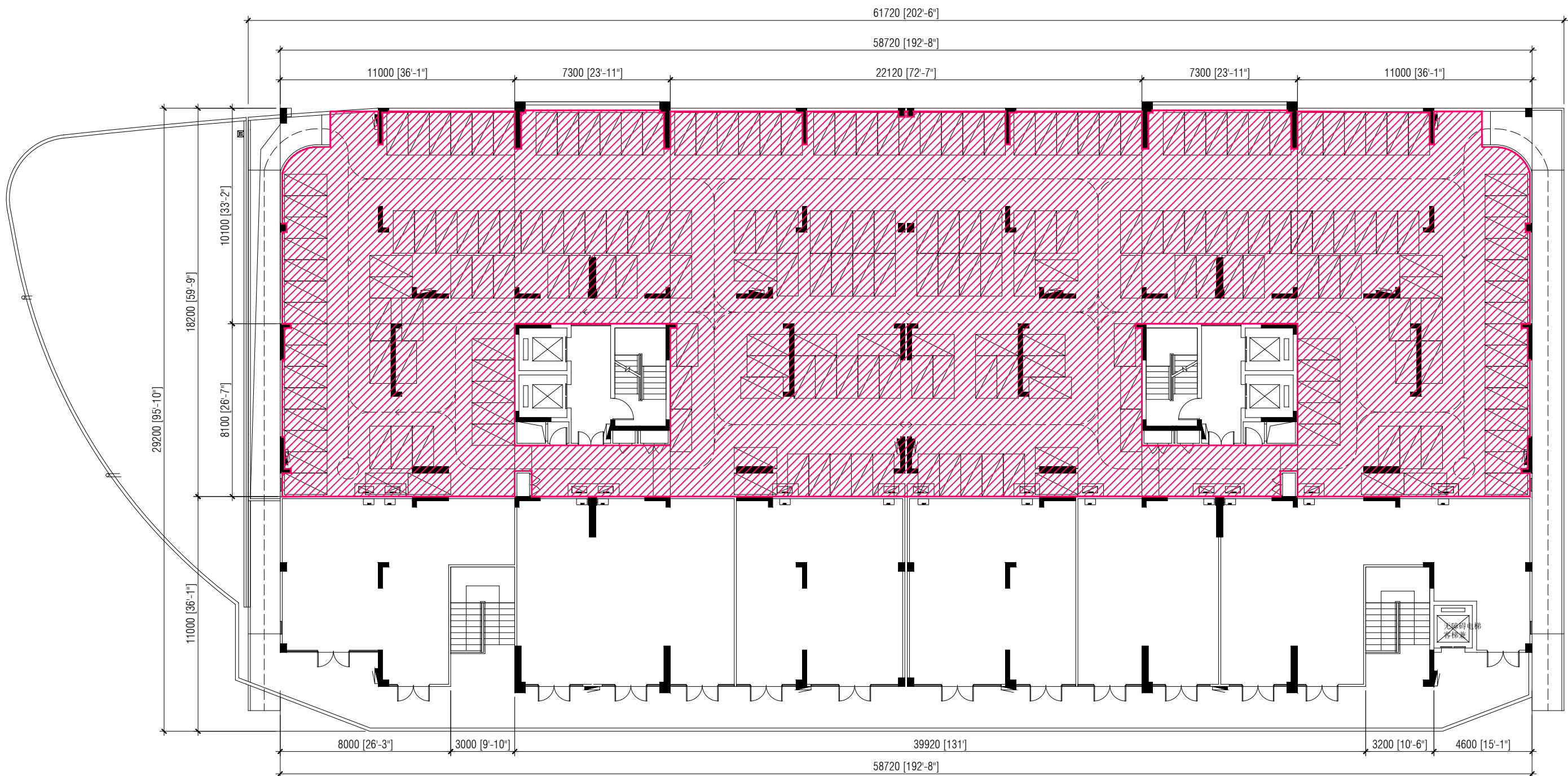

SECOND FLOOR PLAN (BUILDING 4)

SCALE 1:200



 **PARKING**

NOTE:
 SLAB SOFFIT FINISH: SEALER AND PAINT
 INTERNAL WALL FINISH: SEALER AND PAINT



HOUSING DEVELOPMENT CORPORATION
 PLANNING AND DEVELOPMENT DEPARTMENT
 THIRD FLOOR, HDC BUILDING HULHUMALE'
 REPUBLIC OF MALDIVES
 TEL. +(960)3353535, FAX +(960)3358892
 EMAIL : planning@hdc.com.mv

VINARES COMMERCIAL AREA AND PARKING AREA FINISHING DRAWING HULHUMALE'

The drawings, concept and design contained are the properties of HDC. Use of any kind or copy of whole or part of this drawing, concept or design or use on other projects or sites other than that specified on this drawing is strictly prohibited.

DOCUMENT ID	XXXXX-SSSS-YYYY-(NUMBER)	VERSION	0
DOCUMENT NAME	VINARES COMMERCIAL AREA AND PARKING AREA FINISHING DRAWING	REVISION	1
AUTHOR	AHMED ANSADH	CREATED DATE	18/07/2022
LAST UPDATED BY	AHMED ASNADH	LAST UPDATED DATE	18/07/2022
REVIEWED BY	MOHAMED SAMAH	REVIEWED DATE	18/07/2022
APPROVED BY	SAEED ADAM	APPROVED DATE	18/07/2022
INFORMATION CLASSIFICATION SCHEME	(Public, Open, Confidential, Confidential & Sensitive and Secret)		

REVISION HISTORY			
VER.	DATE	REV.	REVISION
X	DD/MM/YYYY	Z	(DRAFT)
X	DD/MM/YYYY	Z	(FEEDBACK FORMS INCLUDED)
X	DD/MM/YYYY	Z	(MODIFIED FEEDBACK FORMS)
X	DD/MM/YYYY	Z	(REFORMATTED FEEDBACK FORM)

ARCHITECT	-
STRUCTURAL ENG.	-
MECHANICAL ENG.	NAME
ELECTRICAL ENG.	NAME
SCALE	1:100

SHEET CONTENT	---

SHEET NO.
A64

VINARESS CONTRACT DRAWING

PARKING AREA FINISHING DRAWING

BUILDING - 5



PLANNING AND DEVELOPMENT DEPARTMENT
THIRD FLOOR, HDC BUILDING HULHUMALE'
REPUBLIC OF MALDIVES
TEL. +(960)3353535, FAX +(960)3358892
EMAIL : planning@hdc.com.mv

VINARES COMMERCIAL AREA AND PARKING AREA FINISHING DRAWING HULHUMALE'

The drawings, concept and design contained are the properties of HDC. Use of any kind or copy of whole or part of this drawing, concept or design or use on other projects or sites other than that specified on this drawing is strictly prohibited.

DOCUMENT ID	XXXXX-SSSS-YYYY-(NUMBER)	VERSION	0
DOCUMENT NAME	VINARES COMMERCIAL AREA AND PARKING AREA FINISHING DRAWING	REVISION	1
AUTHOR	AHMED ANSADH	CREATED DATE	18/07/2022
LAST UPDATED BY	AHMED ASNADH	LAST UPDATED DATE	18/07/2022
REVIEWED BY	MOHAMED SAMAH	REVIEWED DATE	18/07/2022
APPROVED BY	SAEED ADAM	APPROVED DATE	18/07/2022
INFORMATION CLASSIFICATION SCHEME	(Public, Open, Confidential, Confidential & Sensitive and Secret)		

REVISION HISTORY			
VER.	DATE	REV.	REVISION
X	DD/MM/YYYY	Z	(DRAFT)
X	DD/MM/YYYY	Z	(FEEDBACK FORMS INCLUDED)
X	DD/MM/YYYY	Z	(MODIFIED FEEDBACK FORMS)
X	DD/MM/YYYY	Z	(REFORMATTED FEEDBACK FORM)

ARCHITECT	-
STRUCTURAL ENG.	-
MECHANICAL ENG.	NAME
ELECTRICAL ENG.	NAME
SCALE	1:100

SHEET CONTENT

SHEET NO.

A65

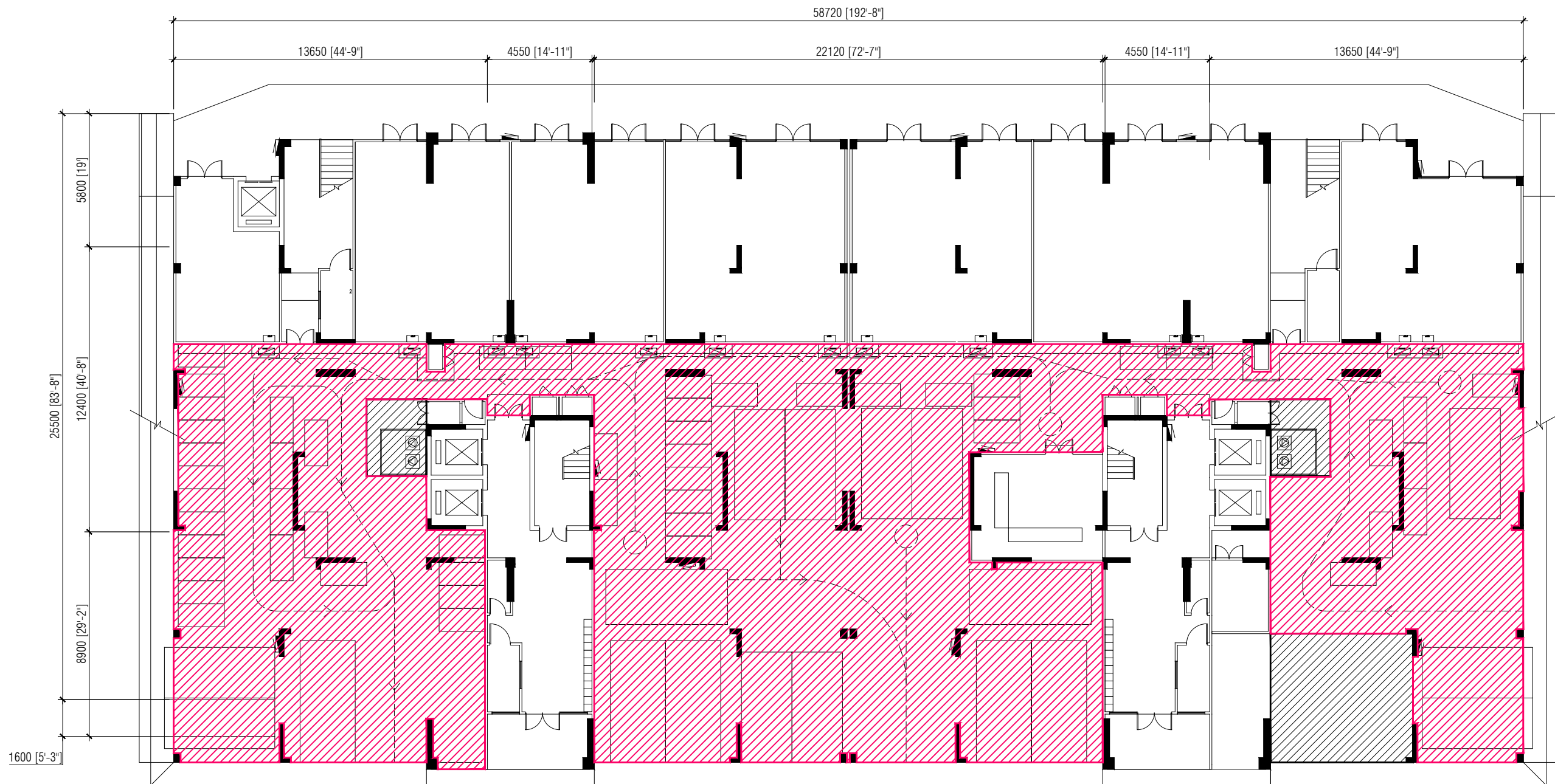

FIRST FLOOR PLAN (BUILDING 5)

SCALE 1:200



 **PARKING**

NOTE:
 SLAB SOFFIT FINISH: SEALER AND PAINT
 INTERNAL WALL FINISH: SEALER AND PAINT



PLANNING AND DEVELOPMENT DEPARTMENT
 THIRD FLOOR, HDC BUILDING HULHUMALE'
 REPUBLIC OF MALDIVES
 TEL. +(960)3353535, FAX +(960)3358892
 EMAIL : planning@hdc.com.mv

**VINARES COMMERCIAL
 AREA AND PARKING AREA
 FINISHING DRAWING
 HULHUMALE'**

The drawings, concept and design contained are the properties of HDC. Use of any kind or copy of whole or part of this drawing, concept or design or use on other projects or sites other than that specified on this drawing is strictly prohibited.

DOCUMENT ID	XXXX-SSSS-YYYY-(NUMBER)	VERSION	0
DOCUMENT NAME	VINARES COMMERCIAL AREA AND PARKING AREA FINISHING DRAWING	REVISION	1
AUTHOR	AHMED ANSADH	CREATED DATE	18/07/2022
LAST UPDATED BY	AHMED ASNADH	LAST UPDATED DATE	18/07/2022
REVIEWED BY	MOHAMED SAMAH	REVIEWED DATE	18/07/2022
APPROVED BY	SAEED ADAM	APPROVED DATE	18/07/2022
INFORMATION CLASSIFICATION SCHEME	(Public, Open, Confidential, Confidential & Sensitive and Secret)		

REVISION HISTORY			
VER.	DATE	REV.	REVISION
X	DD/MM/YYYY	Z	(DRAFT)
X	DD/MM/YYYY	Z	(FEEDBACK FORMS INCLUDED)
X	DD/MM/YYYY	Z	(MODIFIED FEEDBACK FORMS)
X	DD/MM/YYYY	Z	(REFORMATTED FEEDBACK FORM)

ARCHITECT	-
STRUCTURAL ENG.	-
MECHANICAL ENG.	NAME
ELECTRICAL ENG.	NAME
SCALE	1:100

SHEET CONTENT

SHEET NO.

A66

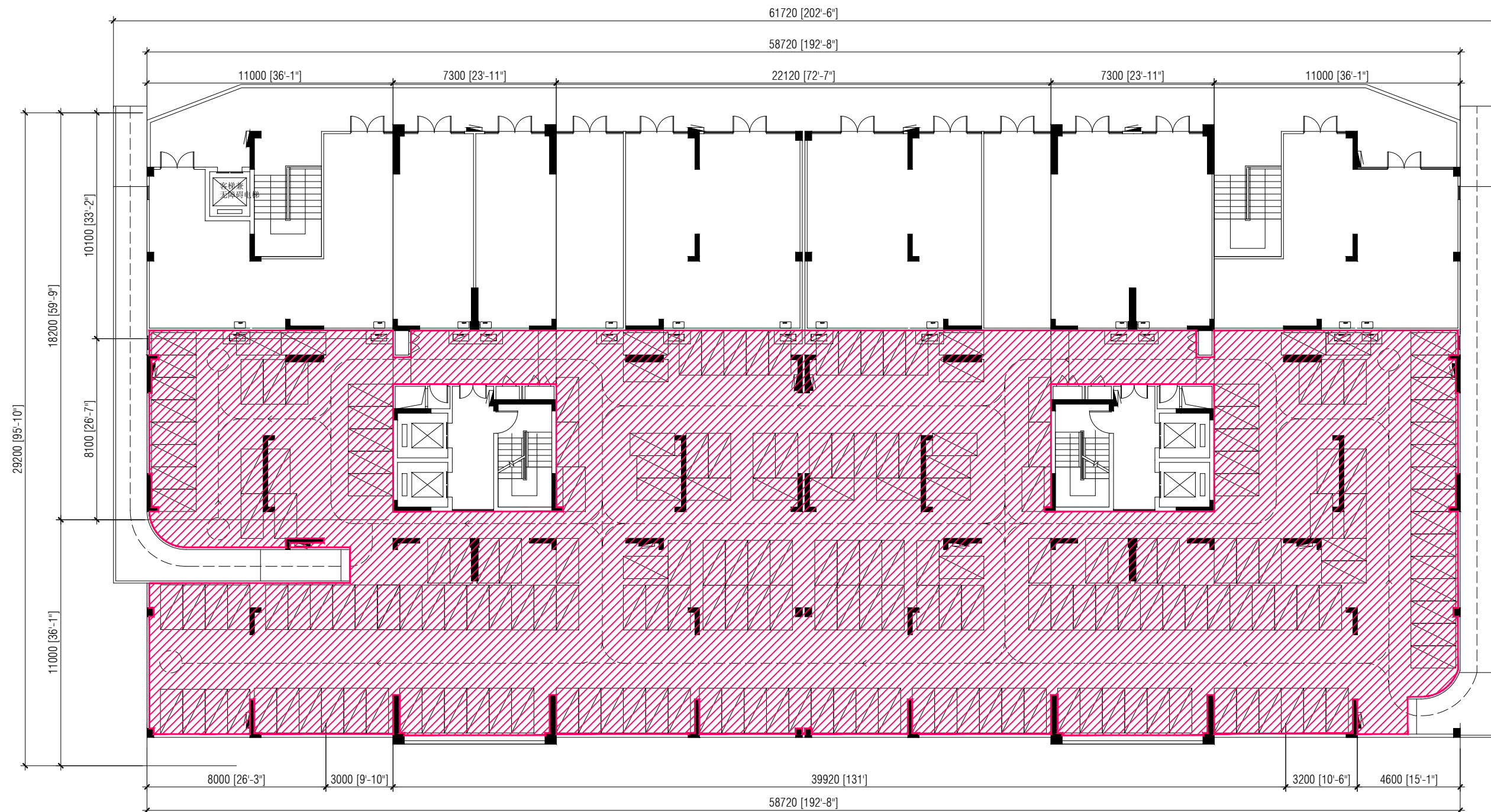

SECOND FLOOR PLAN (BUILDING 5)

SCALE 1:200



PARKING

NOTE:
SLAB SOFFIT FINISH: SEALER AND PAINT
INTERNAL WALL FINISH: SEALER AND PAINT



HOUSING DEVELOPMENT CORPORATION
PLANNING AND DEVELOPMENT DEPARTMENT
THIRD FLOOR, HDC BUILDING HULHUMALE'
REPUBLIC OF MALDIVES
TEL. +(960)3353535, FAX +(960)3358892
EMAIL : planning@hdc.com.mv

VINARES COMMERCIAL AREA AND PARKING AREA FINISHING DRAWING HULHUMALE'

The drawings, concept and design contained are the properties of HDC. Use of any kind or copy of whole or part of this drawing, concept or design or use on other projects or sites other than that specified on this drawing is strictly prohibited.

DOCUMENT ID	XXXXX-SSSSS-YYYY-(NUMBER)	VERSION	0
DOCUMENT NAME	VINARES COMMERCIAL AREA AND PARKING AREA FINISHING DRAWING	REVISION	1
AUTHOR	AHMED ANSADH	CREATED DATE	18/07/2022
LAST UPDATED BY	AHMED ASNADH	LAST UPDATED DATE	18/07/2022
REVIEWED BY	MOHAMED SAMAH	REVIEWED DATE	18/07/2022
APPROVED BY	SAEED ADAM	APPROVED DATE	18/07/2022
INFORMATION CLASSIFICATION SCHEME	(Public, Open, Confidential, Confidential & Sensitive and Secret)		

REVISION HISTORY			
VER.	DATE	REV.	REVISION
X	DD/MM/YYYY	Z	(DRAFT)
X	DD/MM/YYYY	Z	(FEEDBACK FORMS INCLUDED)
X	DD/MM/YYYY	Z	(MODIFIED FEEDBACK FORMS)
X	DD/MM/YYYY	Z	(REFORMATTED FEEDBACK FORM)

ARCHITECT	-
STRUCTURAL ENG.	-
MECHANICAL ENG.	NAME
ELECTRICAL ENG.	NAME
SCALE	1:100

SHEET CONTENT

SHEET NO.
A67

VINARESS CONTRACT DRAWING

PARKING AREA FINISHING DRAWING

BUILDING - 6



PLANNING AND DEVELOPMENT DEPARTMENT
THIRD FLOOR, HDC BUILDING HULHUMALE'
REPUBLIC OF MALDIVES
TEL. +(960)3353535, FAX +(960)3358892
EMAIL : planning@hdc.com.mv

VINARES COMMERCIAL AREA AND PARKING AREA FINISHING DRAWING HULHUMALE'

The drawings, concept and design contained are the properties of HDC. Use of any kind or copy of whole or part of this drawing, concept or design or use on other projects or sites other than that specified on this drawing is strictly prohibited.

DOCUMENT ID	XXXXX-SSSS-YYYY-(NUMBER)	VERSION	0
DOCUMENT NAME	VINARES COMMERCIAL AREA AND PARKING AREA FINISHING DRAWING	REVISION	1
AUTHOR	AHMED ANSADH	CREATED DATE	18/07/2022
LAST UPDATED BY	AHMED ASNADH	LAST UPDATED DATE	18/07/2022
REVIEWED BY	MOHAMED SAMAH	REVIEWED DATE	18/07/2022
APPROVED BY	SAEED ADAM	APPROVED DATE	18/07/2022
INFORMATION CLASSIFICATION SCHEME	(Public, Open, Confidential, Confidential & Sensitive and Secret)		

REVISION HISTORY			
VER.	DATE	REV.	REVISION
X	DD/MM/YYYY	Z	(DRAFT)
X	DD/MM/YYYY	Z	(FEEDBACK FORMS INCLUDED)
X	DD/MM/YYYY	Z	(MODIFIED FEEDBACK FORMS)
X	DD/MM/YYYY	Z	(REFORMATTED FEEDBACK FORM)

ARCHITECT	-
STRUCTURAL ENG.	-
MECHANICAL ENG.	NAME
ELECTRICAL ENG.	NAME
SCALE	1:100

SHEET CONTENT

SHEET NO.

A68

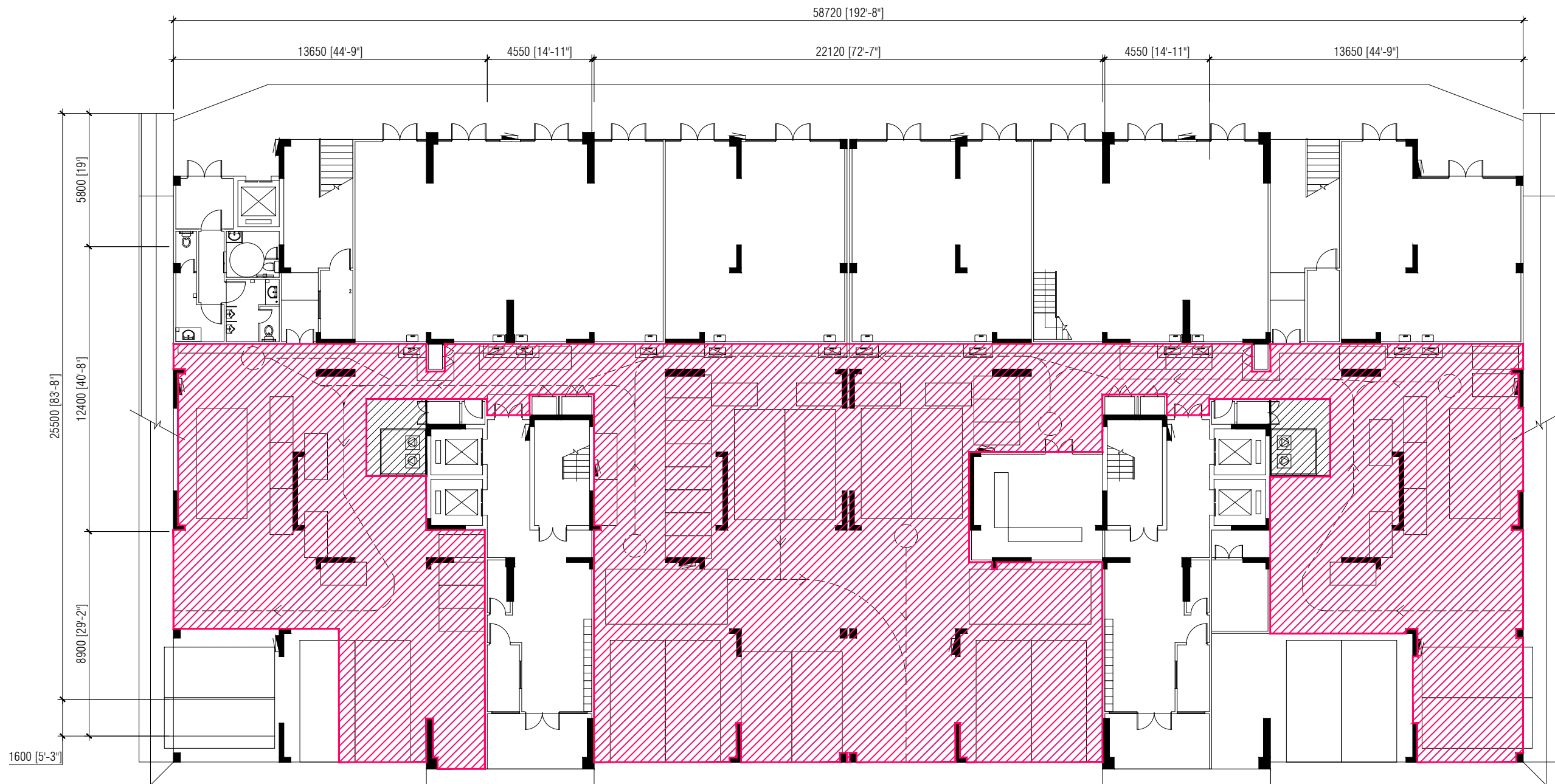

FIRST FLOOR PLAN (BUILDING 6)

SCALE 1:200



 **PARKING**

NOTE:
 SLAB SOFFIT FINISH: SEALER AND PAINT
 INTERNAL WALL FINISH: SEALER AND PAINT



PLANNING AND DEVELOPMENT DEPARTMENT
 THIRD FLOOR, HDC BUILDING HULHUMALE'
 REPUBLIC OF MALDIVES
 TEL. +(960)3353535, FAX +(960)3358892
 EMAIL : planning@hdc.com.mv

**VINARES COMMERCIAL
 AREA AND PARKING AREA
 FINISHING DRAWING
 HULHUMALE'**

The drawings, concept and design contained are the properties of HDC. Use of any kind or copy of whole or part of this drawing, concept or design or use on other projects or sites other than that specified on this drawing is strictly prohibited.

DOCUMENT ID	XXXXX-SSSS-YYYY-(NUMBER)	VERSION	0
DOCUMENT NAME	VINARES COMMERCIAL AREA AND PARKING AREA FINISHING DRAWING	REVISION	1
AUTHOR	AHMED ANSADH	CREATED DATE	18/07/2022
LAST UPDATED BY	AHMED ASNADH	LAST UPDATED DATE	18/07/2022
REVIEWED BY	MOHAMED SAMAH	REVIEWED DATE	18/07/2022
APPROVED BY	SAEED ADAM	APPROVED DATE	18/07/2022
INFORMATION CLASSIFICATION SCHEME	(Public, Open, Confidential, Confidential & Sensitive and Secret)		

REVISION HISTORY			
VER.	DATE	REV.	REVISION
X	DD/MM/YYYY	Z	(DRAFT)
X	DD/MM/YYYY	Z	(FEEDBACK FORMS INCLUDED)
X	DD/MM/YYYY	Z	(MODIFIED FEEDBACK FORMS)
X	DD/MM/YYYY	Z	(REFORMATTED FEEDBACK FORM)

ARCHITECT	-
STRUCTURAL ENG.	-
MECHANICAL ENG.	NAME
ELECTRICAL ENG.	NAME
SCALE	1:100

SHEET CONTENT

SHEET NO.
A69

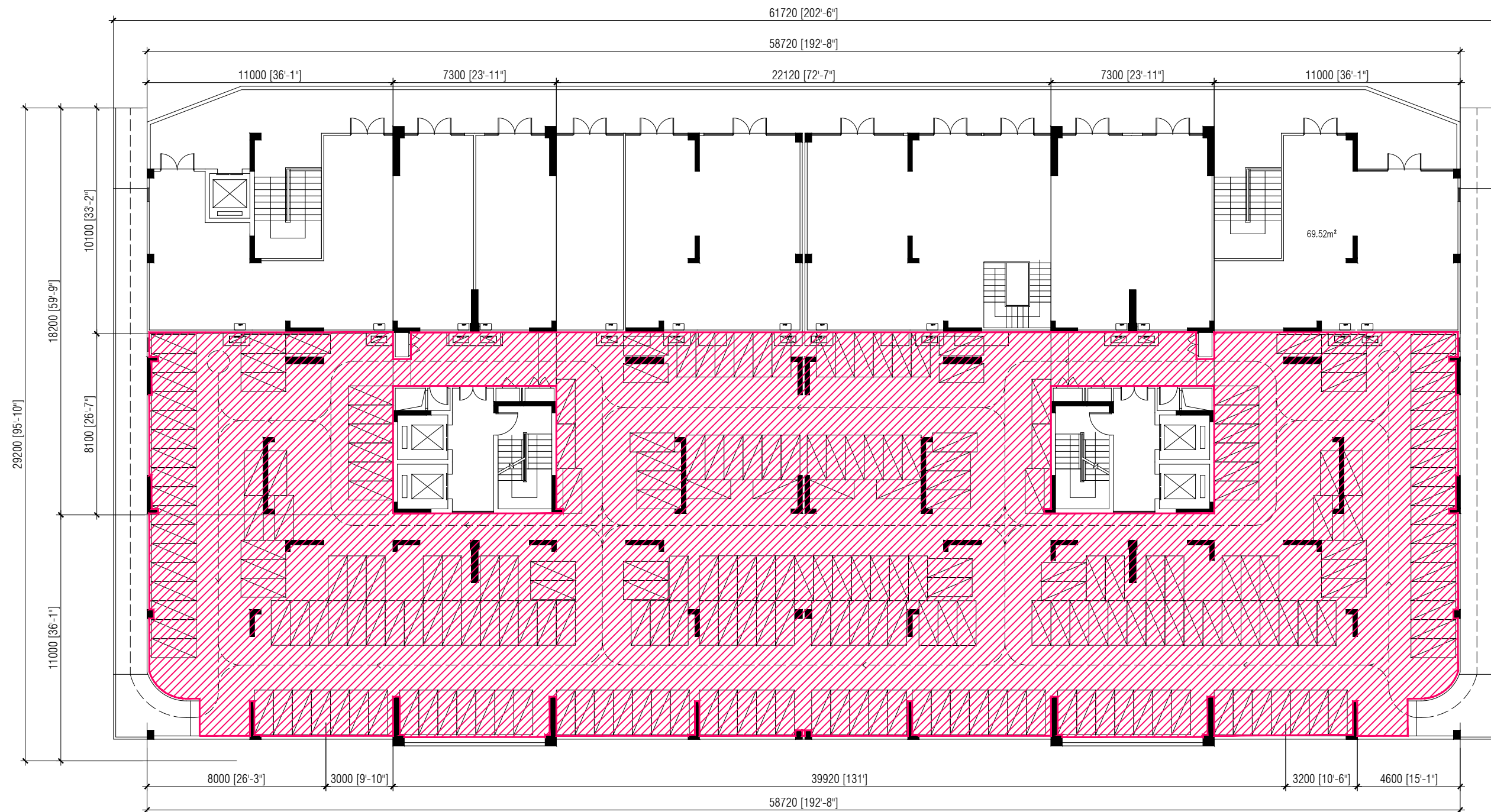

 PARKING

NOTE:
 SLAB SOFFIT FINISH: SEALER AND PAINT
 INTERNAL WALL FINISH: SEALER AND PAINT

SECOND FLOOR PLAN (BUILDING 6)

SCALE 1:200



PLANNING AND DEVELOPMENT DEPARTMENT
 THIRD FLOOR, HDC BUILDING HULHUMALE'
 REPUBLIC OF MALDIVES
 TEL. +(960)3353535, FAX +(960)3358892
 EMAIL : planning@hdc.com.mv

**VINARES COMMERCIAL
 AREA AND PARKING AREA
 FINISHING DRAWING
 HULHUMALE'**

The drawings, concept and design contained are the properties of HDC. Use of any kind or copy of whole or part of this drawing, concept or design or use on other projects or sites other than that specified on this drawing is strictly prohibited.

DOCUMENT ID	XXXX-SSSS-YYYY-(NUMBER)	VERSION	0
DOCUMENT NAME	VINARES COMMERCIAL AREA AND PARKING AREA FINISHING DRAWING	REVISION	1
AUTHOR	AHMED ANSADH	CREATED DATE	18/07/2022
LAST UPDATED BY	AHMED ASNADH	LAST UPDATED DATE	18/07/2022
REVIEWED BY	MOHAMED SAMAH	REVIEWED DATE	18/07/2022
APPROVED BY	SAEED ADAM	APPROVED DATE	18/07/2022
INFORMATION CLASSIFICATION SCHEME	(Public, Open, Confidential, Confidential & Sensitive and Secret)		

REVISION HISTORY			
VER.	DATE	REV.	REVISION
X	DD/MM/YYYY	Z	(DRAFT)
X	DD/MM/YYYY	Z	(FEEDBACK FORMS INCLUDED)
X	DD/MM/YYYY	Z	(MODIFIED FEEDBACK FORMS)
X	DD/MM/YYYY	Z	(REFORMATTED FEEDBACK FORM)

ARCHITECT	-
STRUCTURAL ENG.	-
MECHANICAL ENG.	NAME
ELECTRICAL ENG.	NAME
SCALE	1:100

SHEET CONTENT

SHEET NO.

A70

VINARESS CONTRACT DRAWING

PARKING AREA FINISHING DRAWING

BUILDING - 7



PLANNING AND DEVELOPMENT DEPARTMENT
THIRD FLOOR, HDC BUILDING HULHUMALE'
REPUBLIC OF MALDIVES
TEL. +(960)3353535, FAX +(960)3358892
EMAIL : planning@hdc.com.mv

VINARES COMMERCIAL AREA AND PARKING AREA FINISHING DRAWING HULHUMALE'

The drawings, concept and design contained are the properties of HDC. Use of any kind or copy of whole or part of this drawing, concept or design or use on other projects or sites other than that specified on this drawing is strictly prohibited.

DOCUMENT ID	XXXXX-SSSS-YYYY-(NUMBER)	VERSION	0
DOCUMENT NAME	VINARES COMMERCIAL AREA AND PARKING AREA FINISHING DRAWING	REVISION	1
AUTHOR	AHMED ANSADH	CREATED DATE	18/07/2022
LAST UPDATED BY	AHMED ASNADH	LAST UPDATED DATE	18/07/2022
REVIEWED BY	MOHAMED SAMAH	REVIEWED DATE	18/07/2022
APPROVED BY	SAEED ADAM	APPROVED DATE	18/07/2022
INFORMATION CLASSIFICATION SCHEME	(Public, Open, Confidential, Confidential & Sensitive and Secret)		

REVISION HISTORY			
VER.	DATE	REV.	REVISION
X	DD/MM/YYYY	Z	(DRAFT)
X	DD/MM/YYYY	Z	(FEEDBACK FORMS INCLUDED)
X	DD/MM/YYYY	Z	(MODIFIED FEEDBACK FORMS)
X	DD/MM/YYYY	Z	(REFORMATTED FEEDBACK FORM)

ARCHITECT	-
STRUCTURAL ENG.	-
MECHANICAL ENG.	NAME
ELECTRICAL ENG.	NAME
SCALE	1:100

SHEET CONTENT

SHEET NO.

A71

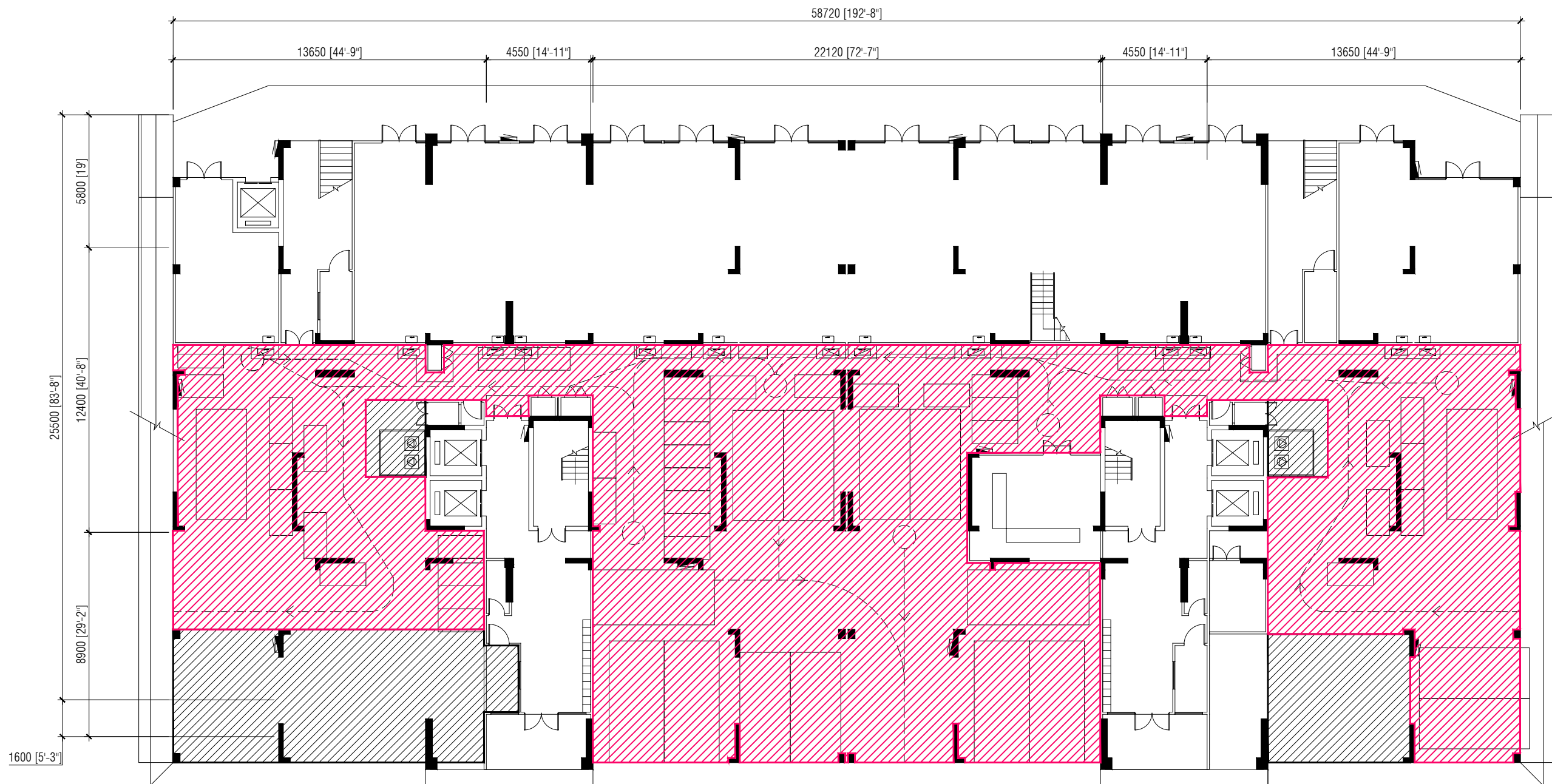

FIRST FLOOR PLAN (BUILDING 7)

SCALE 1:200



 **PARKING**

NOTE:
 SLAB SOFFIT FINISH: SEALER AND PAINT
 INTERNAL WALL FINISH: SEALER AND PAINT



PLANNING AND DEVELOPMENT DEPARTMENT
 THIRD FLOOR, HDC BUILDING HULHUMALE'
 REPUBLIC OF MALDIVES
 TEL. +(960)3353535, FAX +(960)3358892
 EMAIL : planning@hdc.com.mv

**VINARES COMMERCIAL
 AREA AND PARKING AREA
 FINISHING DRAWING
 HULHUMALE'**

The drawings, concept and design contained are the properties of HDC. Use of any kind or copy of whole or part of this drawing, concept or design or use on other projects or sites other than that specified on this drawing is strictly prohibited.

DOCUMENT ID	XXXX-SSSS-YYYY-(NUMBER)	VERSION	0
DOCUMENT NAME	VINARES COMMERCIAL AREA AND PARKING AREA FINISHING DRAWING	REVISION	1
AUTHOR	AHMED ANSADH	CREATED DATE	18/07/2022
LAST UPDATED BY	AHMED ASNADH	LAST UPDATED DATE	18/07/2022
REVIEWED BY	MOHAMED SAMAH	REVIEWED DATE	18/07/2022
APPROVED BY	SAEED ADAM	APPROVED DATE	18/07/2022
INFORMATION CLASSIFICATION SCHEME	(Public, Open, Confidential, Confidential & Sensitive and Secret)		

REVISION HISTORY			
VER.	DATE	REV.	REVISION
X	DD/MM/YYYY	Z	(DRAFT)
X	DD/MM/YYYY	Z	(FEEDBACK FORMS INCLUDED)
X	DD/MM/YYYY	Z	(MODIFIED FEEDBACK FORMS)
X	DD/MM/YYYY	Z	(REFORMATTED FEEDBACK FORM)

ARCHITECT	-
STRUCTURAL ENG.	-
MECHANICAL ENG.	NAME
ELECTRICAL ENG.	NAME
SCALE	1:100

SHEET CONTENT	---

SHEET NO.
A72

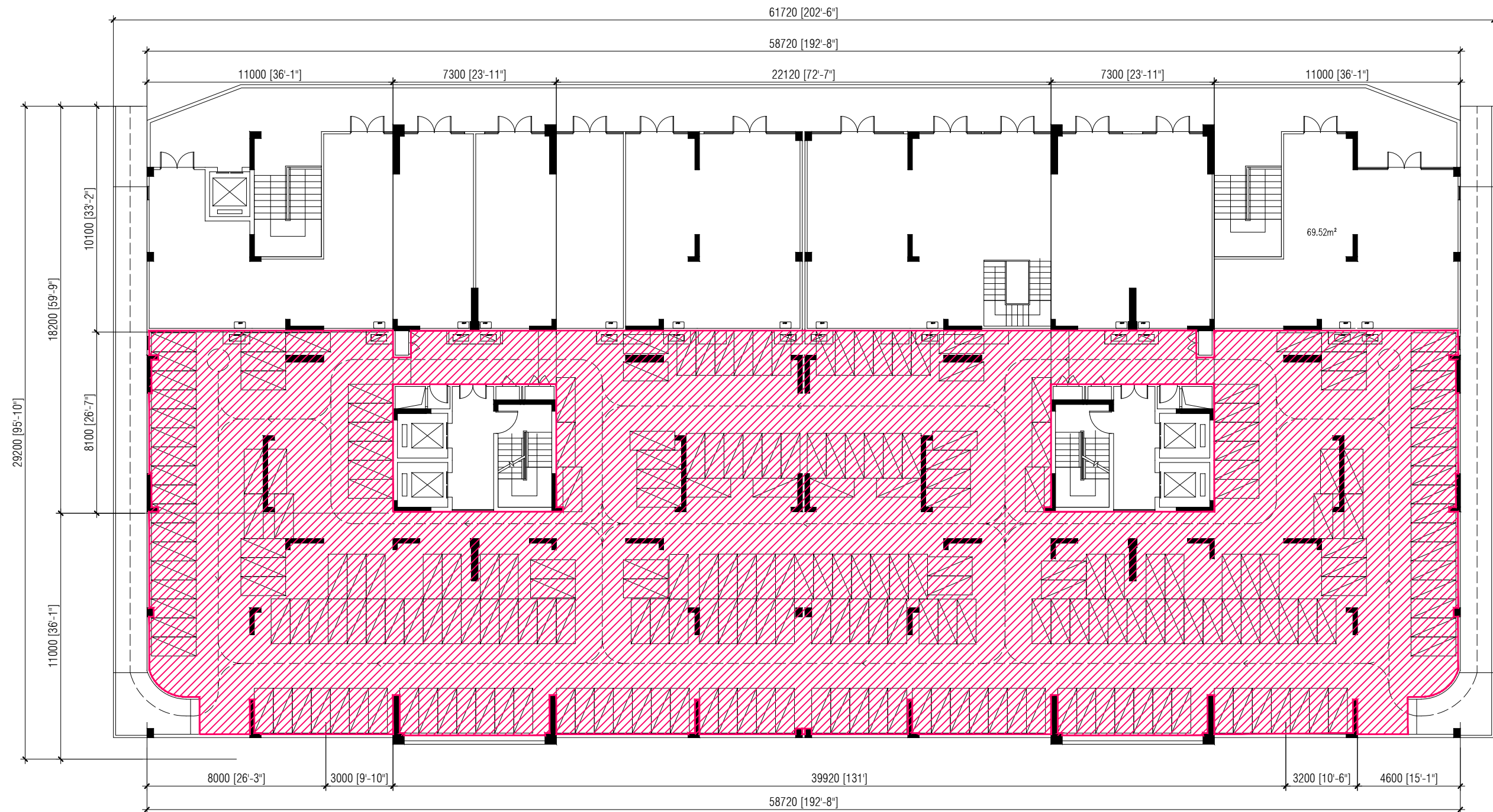

SECOND FLOOR PLAN (BUILDING 7)

SCALE 1:200



PARKING

NOTE:
SLAB SOFFIT FINISH: SEALER AND PAINT
INTERNAL WALL FINISH: SEALER AND PAINT



HOUSING DEVELOPMENT CORPORATION
PLANNING AND DEVELOPMENT DEPARTMENT
THIRD FLOOR, HDC BUILDING HULHUMALE'
REPUBLIC OF MALDIVES
TEL. +(960)3353535, FAX +(960)3358892
EMAIL : planning@hdc.com.mv

VINARES COMMERCIAL AREA AND PARKING AREA FINISHING DRAWING HULHUMALE'

The drawings, concept and design contained are the properties of HDC. Use of any kind or copy of whole or part of this drawing, concept or design or use on other projects or sites other than that specified on this drawing is strictly prohibited.

DOCUMENT ID	XXXX-SSSS-YYYY-(NUMBER)	VERSION	0
DOCUMENT NAME	VINARES COMMERCIAL AREA AND PARKING AREA FINISHING DRAWING	REVISION	1
AUTHOR	AHMED ANSADH	CREATED DATE	18/07/2022
LAST UPDATED BY	AHMED ASNADH	LAST UPDATED DATE	18/07/2022
REVIEWED BY	MOHAMED SAMAH	REVIEWED DATE	18/07/2022
APPROVED BY	SAEED ADAM	APPROVED DATE	18/07/2022
INFORMATION CLASSIFICATION SCHEME	(Public, Open, Confidential, Confidential & Sensitive and Secret)		

REVISION HISTORY			
VER.	DATE	REV.	REVISION
X	DD/MM/YYYY	Z	(DRAFT)
X	DD/MM/YYYY	Z	(FEEDBACK FORMS INCLUDED)
X	DD/MM/YYYY	Z	(MODIFIED FEEDBACK FORMS)
X	DD/MM/YYYY	Z	(REFORMATTED FEEDBACK FORM)

ARCHITECT	-
STRUCTURAL ENG.	-
MECHANICAL ENG.	NAME
ELECTRICAL ENG.	NAME
SCALE	1:100

SHEET CONTENT	---

SHEET NO.
A73

VINARESS CONTRACT DRAWING

PARKING AREA FINISHING DRAWING

BUILDING - 8



PLANNING AND DEVELOPMENT DEPARTMENT
THIRD FLOOR, HDC BUILDING HULHUMALE'
REPUBLIC OF MALDIVES
TEL. +(960)3353535, FAX +(960)3358892
EMAIL : planning@hdc.com.mv

VINARES COMMERCIAL AREA AND PARKING AREA FINISHING DRAWING HULHUMALE'

The drawings, concept and design contained are the properties of HDC. Use of any kind or copy of whole or part of this drawing, concept or design or use on other projects or sites other than that specified on this drawing is strictly prohibited.

DOCUMENT ID	XXXXX-SSSS-YYYY-(NUMBER)	VERSION	0
DOCUMENT NAME	VINARES COMMERCIAL AREA AND PARKING AREA FINISHING DRAWING	REVISION	1
AUTHOR	AHMED ANSADH	CREATED DATE	18/07/2022
LAST UPDATED BY	AHMED ASNADH	LAST UPDATED DATE	18/07/2022
REVIEWED BY	MOHAMED SAMAH	REVIEWED DATE	18/07/2022
APPROVED BY	SAEED ADAM	APPROVED DATE	18/07/2022
INFORMATION CLASSIFICATION SCHEME	(Public, Open, Confidential, Confidential & Sensitive and Secret)		

REVISION HISTORY			
VER.	DATE	REV.	REVISION
X	DD/MM/YYYY	Z	(DRAFT)
X	DD/MM/YYYY	Z	(FEEDBACK FORMS INCLUDED)
X	DD/MM/YYYY	Z	(MODIFIED FEEDBACK FORMS)
X	DD/MM/YYYY	Z	(REFORMATTED FEEDBACK FORM)

ARCHITECT	-
STRUCTURAL ENG.	-
MECHANICAL ENG.	NAME
ELECTRICAL ENG.	NAME
SCALE	1:100

SHEET CONTENT

SHEET NO.

A74

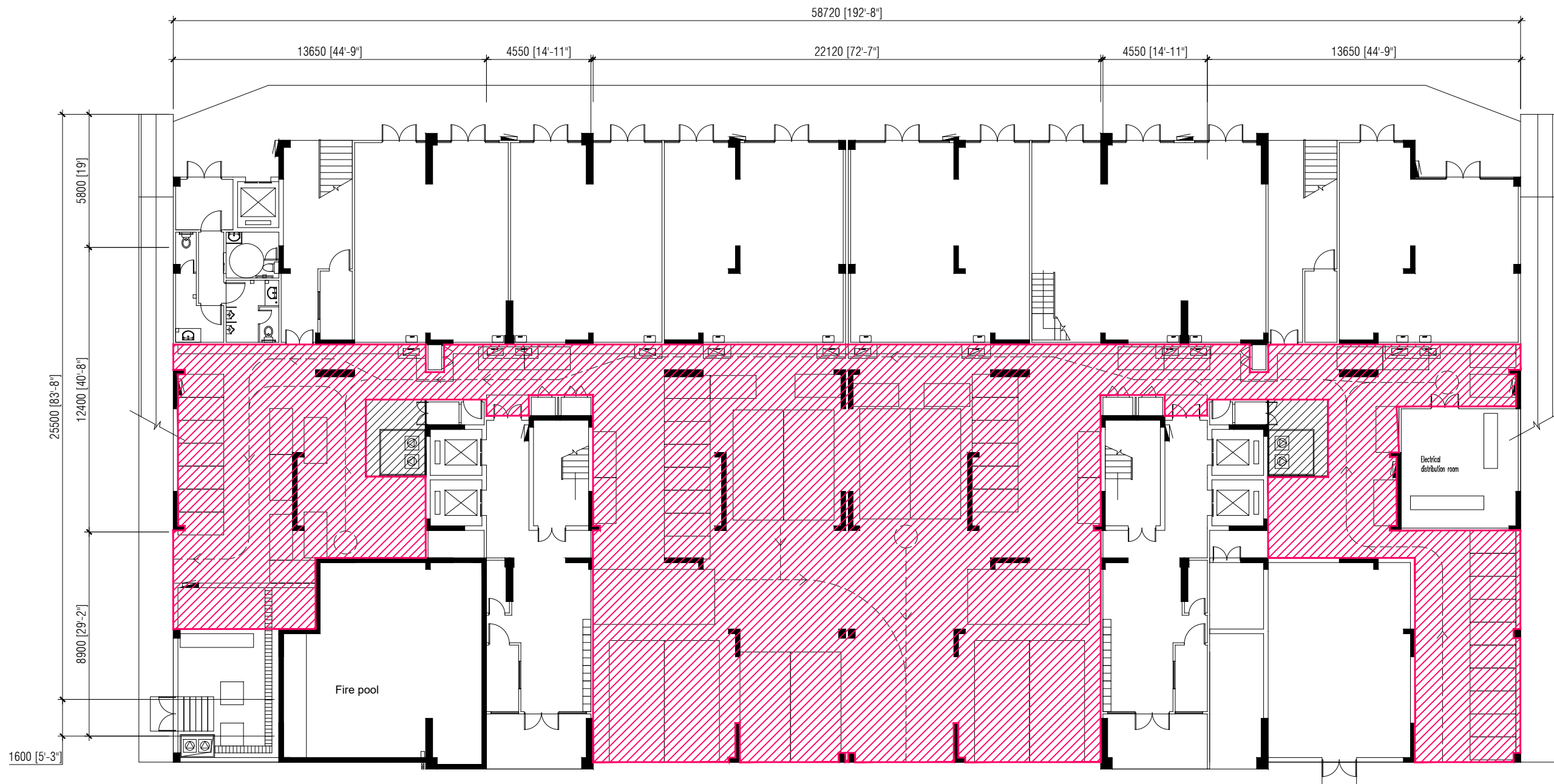

FIRST FLOOR PLAN (BUILDING 8)

SCALE 1:200



PARKING

NOTE:
SLAB SOFFIT FINISH: SEALER AND PAINT
INTERNAL WALL FINISH: SEALER AND PAINT



PLANNING AND DEVELOPMENT DEPARTMENT
THIRD FLOOR, HDC BUILDING HULHUMALE'
REPUBLIC OF MALDIVES
TEL. +(960)3353535, FAX +(960)3358892
EMAIL : planning@hdc.com.mv

**VINARES COMMERCIAL
AREA AND PARKING AREA
FINISHING DRAWING
HULHUMALE'**

The drawings, concept and design contained are the properties of HDC. Use of any kind or copy of whole or part of this drawing, concept or design or use on other projects or sites other than that specified on this drawing is strictly prohibited.

DOCUMENT ID	XXXXX-SSSSS-YYYY-(NUMBER)	VERSION	0
DOCUMENT NAME	VINARES COMMERCIAL AREA AND PARKING AREA FINISHING DRAWING	REVISION	1
AUTHOR	AHMED ANSADH	CREATED DATE	18/07/2022
LAST UPDATED BY	AHMED ASNADH	LAST UPDATED DATE	18/07/2022
REVIEWED BY	MOHAMED SAMAH	REVIEWED DATE	18/07/2022
APPROVED BY	SAEED ADAM	APPROVED DATE	18/07/2022
INFORMATION CLASSIFICATION SCHEME	(Public, Open, Confidential, Confidential & Sensitive and Secret)		

REVISION HISTORY			
VER.	DATE	REV.	REVISION
X	DD/MM/YYYY	Z	(DRAFT)
X	DD/MM/YYYY	Z	(FEEDBACK FORMS INCLUDED)
X	DD/MM/YYYY	Z	(MODIFIED FEEDBACK FORMS)
X	DD/MM/YYYY	Z	(REFORMATTED FEEDBACK FORM)

ARCHITECT	-
STRUCTURAL ENG.	-
MECHANICAL ENG.	NAME
ELECTRICAL ENG.	NAME
SCALE	1:100

SHEET CONTENT

SHEET NO.
A75

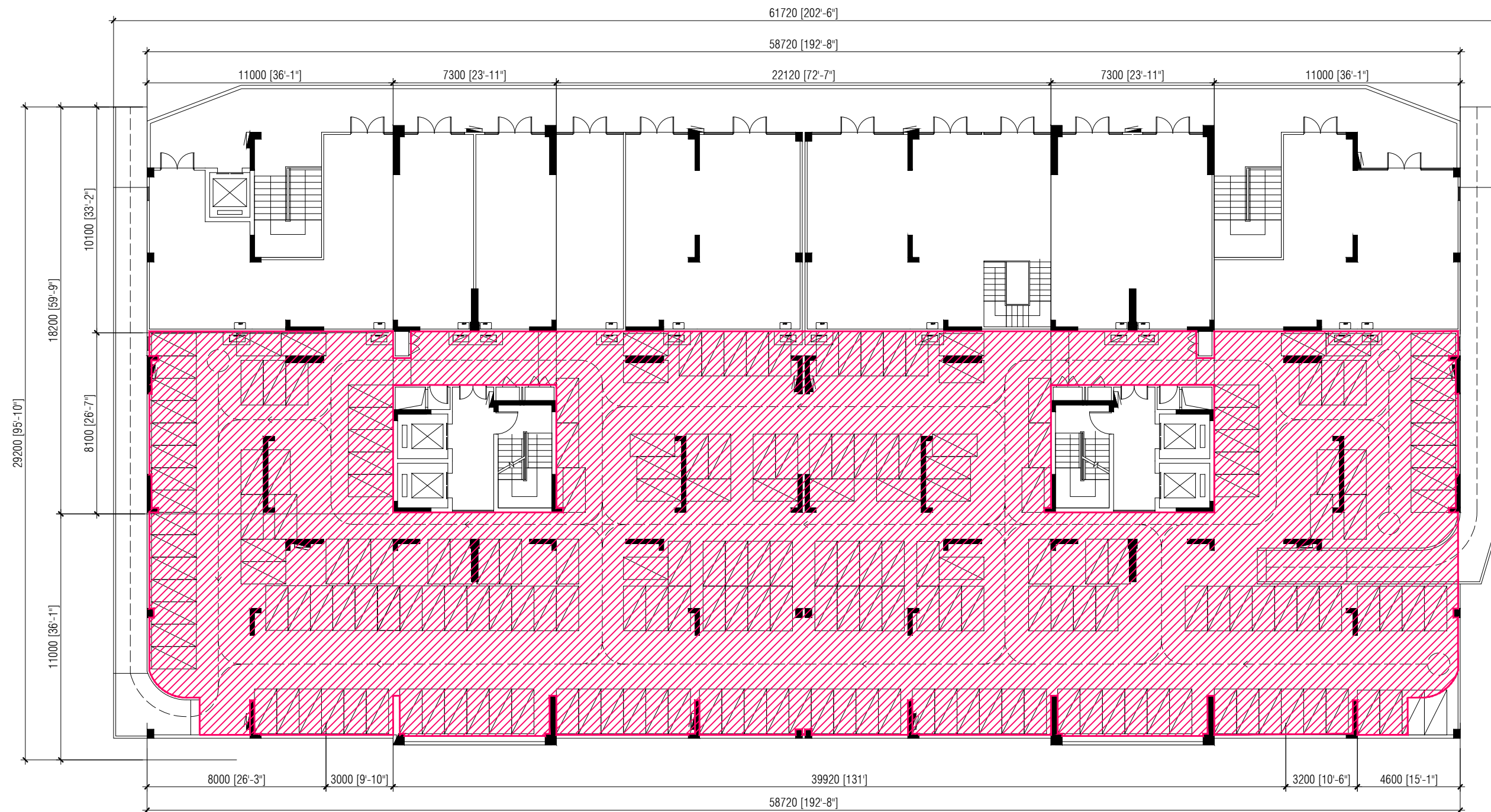

 PARKING

NOTE:
 SLAB SOFFIT FINISH: SEALER AND PAINT
 INTERNAL WALL FINISH: SEALER AND PAINT

SECOND FLOOR PLAN (BUILDING 8)

SCALE 1:200



PLANNING AND DEVELOPMENT DEPARTMENT
 THIRD FLOOR, HDC BUILDING HULHUMALE'
 REPUBLIC OF MALDIVES
 TEL. +(960)3353535, FAX +(960)3358892
 EMAIL : planning@hdc.com.mv

**VINARES COMMERCIAL
 AREA AND PARKING AREA
 FINISHING DRAWING
 HULHUMALE'**

The drawings, concept and design contained are the properties of HDC. Use of any kind or copy of whole or part of this drawing, concept or design or use on other projects or sites other than that specified on this drawing is strictly prohibited.

DOCUMENT ID	XXXXX-SSSS-YYYY-(NUMBER)	VERSION	0
DOCUMENT NAME	VINARES COMMERCIAL AREA AND PARKING AREA FINISHING DRAWING	REVISION	1
AUTHOR	AHMED ANSADH	CREATED DATE	18/07/2022
LAST UPDATED BY	AHMED ASNADH	LAST UPDATED DATE	18/07/2022
REVIEWED BY	MOHAMED SAMAH	REVIEWED DATE	18/07/2022
APPROVED BY	SAEED ADAM	APPROVED DATE	18/07/2022
INFORMATION CLASSIFICATION SCHEME	(Public, Open, Confidential, Confidential & Sensitive and Secret)		

REVISION HISTORY			
VER.	DATE	REV.	REVISION
X	DD/MM/YYYY	Z	(DRAFT)
X	DD/MM/YYYY	Z	(FEEDBACK FORMS INCLUDED)
X	DD/MM/YYYY	Z	(MODIFIED FEEDBACK FORMS)
X	DD/MM/YYYY	Z	(REFORMATTED FEEDBACK FORM)

ARCHITECT	-
STRUCTURAL ENG.	-
MECHANICAL ENG.	NAME
ELECTRICAL ENG.	NAME
SCALE	1:100

SHEET CONTENT	---

SHEET NO.

A76

VINARESS CONTRACT DRAWING

PARKING AREA FINISHING DRAWING

BUILDING - 9



PLANNING AND DEVELOPMENT DEPARTMENT
THIRD FLOOR, HDC BUILDING HULHUMALE'
REPUBLIC OF MALDIVES
TEL. +(960)3353535, FAX +(960)3358892
EMAIL : planning@hdc.com.mv

VINARES COMMERCIAL AREA AND PARKING AREA FINISHING DRAWING HULHUMALE'

The drawings, concept and design contained are the properties of HDC. Use of any kind or copy of whole or part of this drawing, concept or design or use on other projects or sites other than that specified on this drawing is strictly prohibited.

DOCUMENT ID	XXXXX-SSSS-YYYY-(NUMBER)	VERSION	0
DOCUMENT NAME	VINARES COMMERCIAL AREA AND PARKING AREA FINISHING DRAWING	REVISION	1
AUTHOR	AHMED ANSADH	CREATED DATE	18/07/2022
LAST UPDATED BY	AHMED ASNADH	LAST UPDATED DATE	18/07/2022
REVIEWED BY	MOHAMED SAMAH	REVIEWED DATE	18/07/2022
APPROVED BY	SAEED ADAM	APPROVED DATE	18/07/2022
INFORMATION CLASSIFICATION SCHEME	(Public, Open, Confidential, Confidential & Sensitive and Secret)		

REVISION HISTORY			
VER.	DATE	REV.	REVISION
X	DD/MM/YYYY	Z	(DRAFT)
X	DD/MM/YYYY	Z	(FEEDBACK FORMS INCLUDED)
X	DD/MM/YYYY	Z	(MODIFIED FEEDBACK FORMS)
X	DD/MM/YYYY	Z	(REFORMATTED FEEDBACK FORM)

ARCHITECT	-
STRUCTURAL ENG.	-
MECHANICAL ENG.	NAME
ELECTRICAL ENG.	NAME
SCALE	1:100

SHEET CONTENT

SHEET NO.

A77

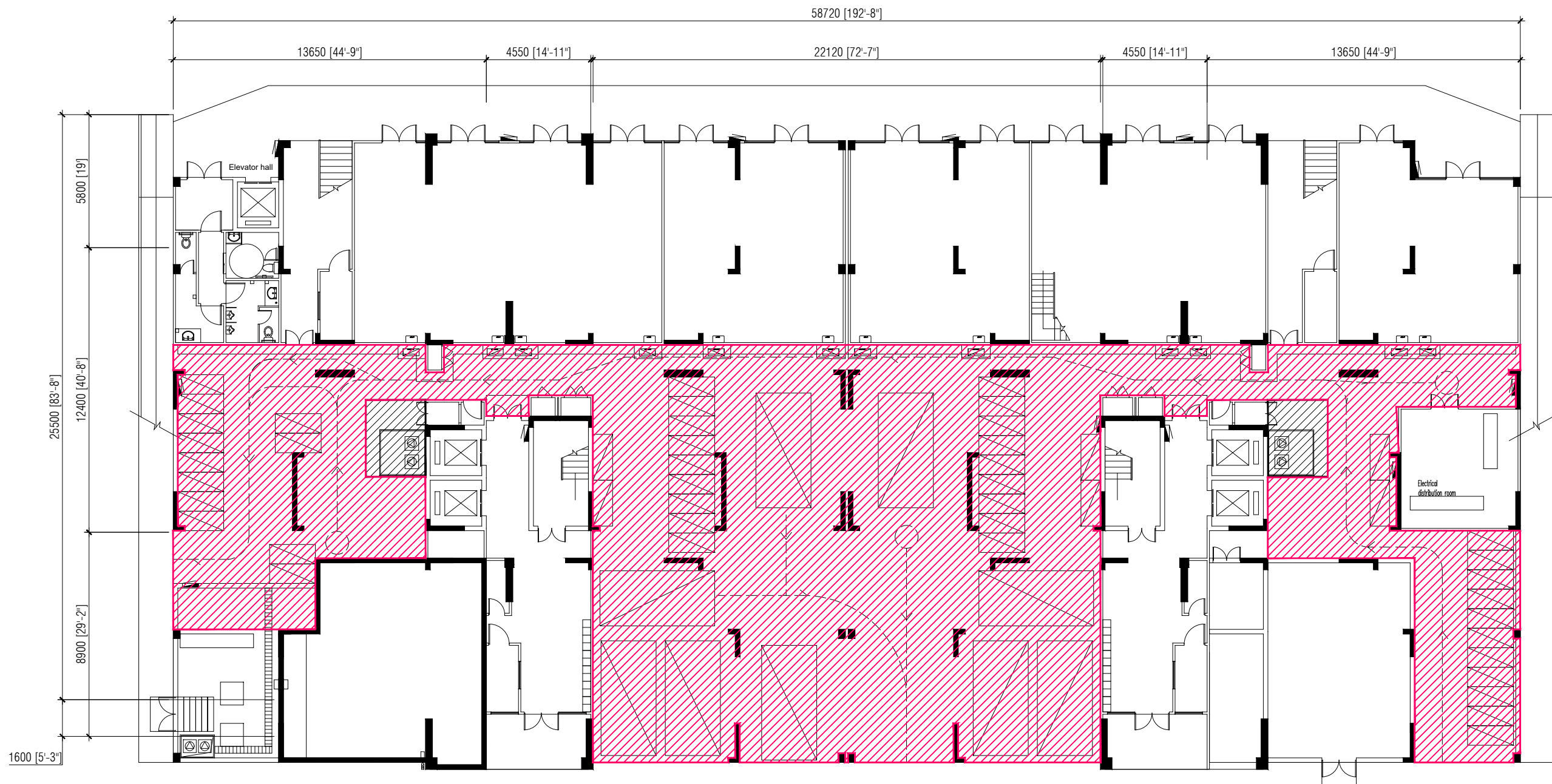

FIRST FLOOR PLAN (BUILDING 9)

SCALE 1:200



 PARKING

NOTE:
 SLAB SOFFIT FINISH: SEALER AND PAINT
 INTERNAL WALL FINISH: SEALER AND PAINT



HOUSING DEVELOPMENT CORPORATION
 PLANNING AND DEVELOPMENT DEPARTMENT
 THIRD FLOOR, HDC BUILDING HULHUMALE'
 REPUBLIC OF MALDIVES
 TEL. +(960)3353535, FAX +(960)3358892
 EMAIL : planning@hdc.com.mv

VINARES COMMERCIAL AREA AND PARKING AREA FINISHING DRAWING HULHUMALE'

The drawings, concept and design contained are the properties of HDC. Use of any kind or copy of whole or part of this drawing, concept or design or use on other projects or sites other than that specified on this drawing is strictly prohibited.

DOCUMENT ID	XXXX-SSSS-YYYY-(NUMBER)	VERSION	0
DOCUMENT NAME	VINARES COMMERCIAL AREA AND PARKING AREA FINISHING DRAWING	REVISION	1
AUTHOR	AHMED ANSADH	CREATED DATE	18/07/2022
LAST UPDATED BY	AHMED ASNADH	LAST UPDATED DATE	18/07/2022
REVIEWED BY	MOHAMED SAMAH	REVIEWED DATE	18/07/2022
APPROVED BY	SAEED ADAM	APPROVED DATE	18/07/2022
INFORMATION CLASSIFICATION SCHEME	(Public, Open, Confidential, Confidential & Sensitive and Secret)		

REVISION HISTORY			
VER.	DATE	REV.	REVISION
X	DD/MM/YYYY	Z	(DRAFT)
X	DD/MM/YYYY	Z	(FEEDBACK FORMS INCLUDED)
X	DD/MM/YYYY	Z	(MODIFIED FEEDBACK FORMS)
X	DD/MM/YYYY	Z	(REFORMATTED FEEDBACK FORM)

ARCHITECT	-
STRUCTURAL ENG.	-
MECHANICAL ENG.	NAME
ELECTRICAL ENG.	NAME
SCALE	1:100

SHEET CONTENT	---

SHEET NO.
A78

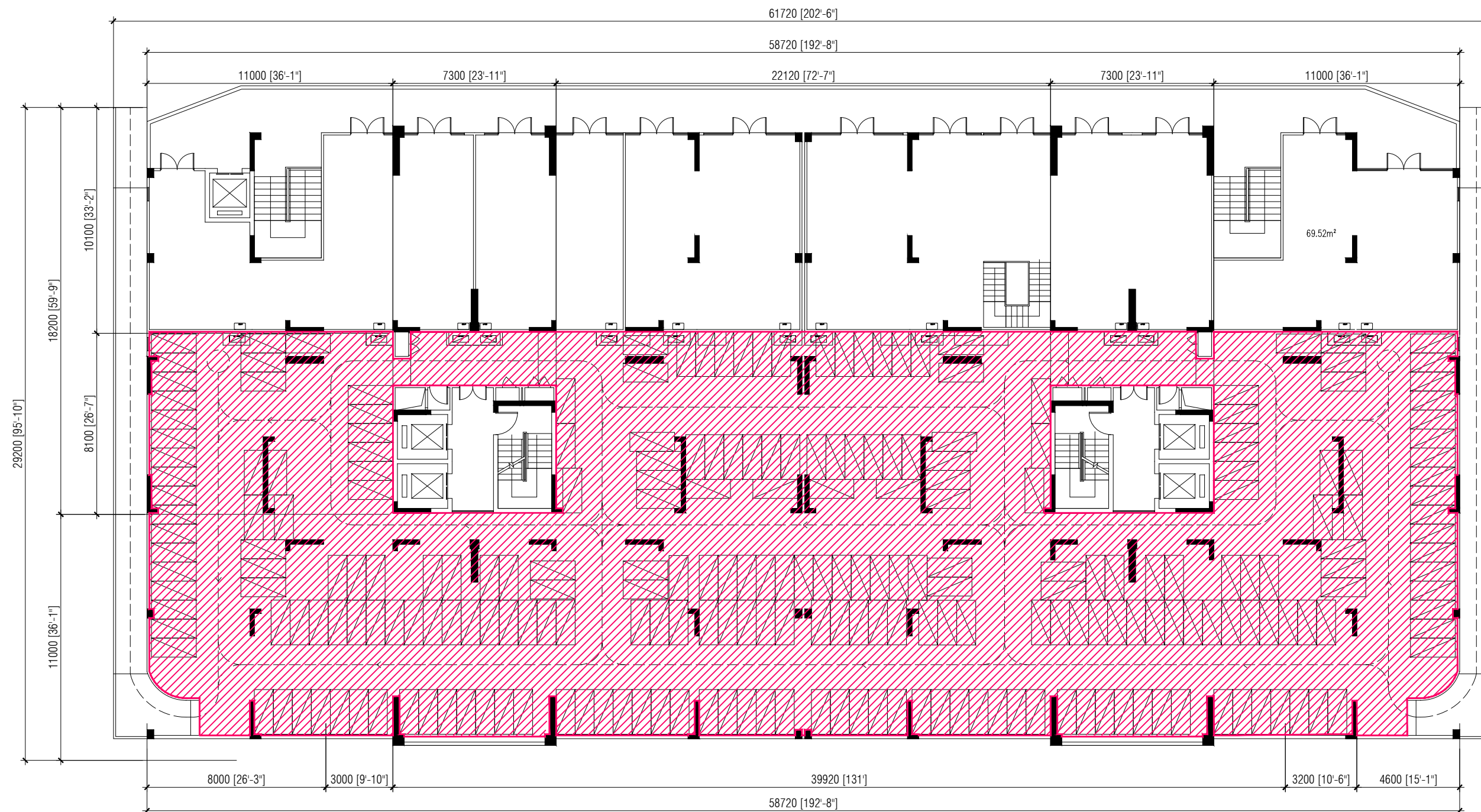

SECOND FLOOR PLAN (BUILDING 9)

SCALE 1:200



 **PARKING**

NOTE:
 SLAB SOFFIT FINISH: SEALER AND PAINT
 INTERNAL WALL FINISH: SEALER AND PAINT



PLANNING AND DEVELOPMENT DEPARTMENT
 THIRD FLOOR, HDC BUILDING HULHUMALE'
 REPUBLIC OF MALDIVES
 TEL. +(960)3353535, FAX +(960)3358892
 EMAIL : planning@hdc.com.mv

**VINARES COMMERCIAL
 AREA AND PARKING AREA
 FINISHING DRAWING
 HULHUMALE'**

The drawings, concept and design contained are the properties of HDC. Use of any kind or copy of whole or part of this drawing, concept or design or use on other projects or sites other than that specified on this drawing is strictly prohibited.

DOCUMENT ID	XXXX-SSSS-YYYY-(NUMBER)	VERSION	0
DOCUMENT NAME	VINARES COMMERCIAL AREA AND PARKING AREA FINISHING DRAWING	REVISION	1
AUTHOR	AHMED ANSADH	CREATED DATE	18/07/2022
LAST UPDATED BY	AHMED ASNADH	LAST UPDATED DATE	18/07/2022
REVIEWED BY	MOHAMED SAMAH	REVIEWED DATE	18/07/2022
APPROVED BY	SAEED ADAM	APPROVED DATE	18/07/2022
INFORMATION CLASSIFICATION SCHEME	(Public, Open, Confidential, Confidential & Sensitive and Secret)		

REVISION HISTORY			
VER.	DATE	REV.	REVISION
X	DD/MM/YYYY	Z	(DRAFT)
X	DD/MM/YYYY	Z	(FEEDBACK FORMS INCLUDED)
X	DD/MM/YYYY	Z	(MODIFIED FEEDBACK FORMS)
X	DD/MM/YYYY	Z	(REFORMATTED FEEDBACK FORM)

ARCHITECT	-
STRUCTURAL ENG.	-
MECHANICAL ENG.	NAME
ELECTRICAL ENG.	NAME
SCALE	1:100

SHEET CONTENT	---

SHEET NO.
A79

VINARESS CONTRACT DRAWING

PARKING AREA FINISHING DRAWING

BUILDING - 10



PLANNING AND DEVELOPMENT DEPARTMENT
THIRD FLOOR, HDC BUILDING HULHUMALE'
REPUBLIC OF MALDIVES
TEL. +(960)3353535, FAX +(960)3358892
EMAIL : planning@hdc.com.mv

VINARES COMMERCIAL AREA AND PARKING AREA FINISHING DRAWING HULHUMALE'

The drawings, concept and design contained are the properties of HDC. Use of any kind or copy of whole or part of this drawing, concept or design or use on other projects or sites other than that specified on this drawing is strictly prohibited.

DOCUMENT ID	XXXXX-SSSS-YYYY-(NUMBER)	VERSION	0
DOCUMENT NAME	VINARES COMMERCIAL AREA AND PARKING AREA FINISHING DRAWING	REVISION	1
AUTHOR	AHMED ANSADH	CREATED DATE	18/07/2022
LAST UPDATED BY	AHMED ANSADH	LAST UPDATED DATE	18/07/2022
REVIEWED BY	MOHAMED SAMAH	REVIEWED DATE	18/07/2022
APPROVED BY	SAEED ADAM	APPROVED DATE	18/07/2022
INFORMATION CLASSIFICATION SCHEME	(Public, Open, Confidential, Confidential & Sensitive and Secret)		

REVISION HISTORY			
VER.	DATE	REV.	REVISION
X	DD/MM/YYYY	Z	(DRAFT)
X	DD/MM/YYYY	Z	(FEEDBACK FORMS INCLUDED)
X	DD/MM/YYYY	Z	(MODIFIED FEEDBACK FORMS)
X	DD/MM/YYYY	Z	(REFORMATTED FEEDBACK FORM)

ARCHITECT	-
STRUCTURAL ENG.	-
MECHANICAL ENG.	NAME
ELECTRICAL ENG.	NAME
SCALE	1:100

SHEET CONTENT

SHEET NO.

A80

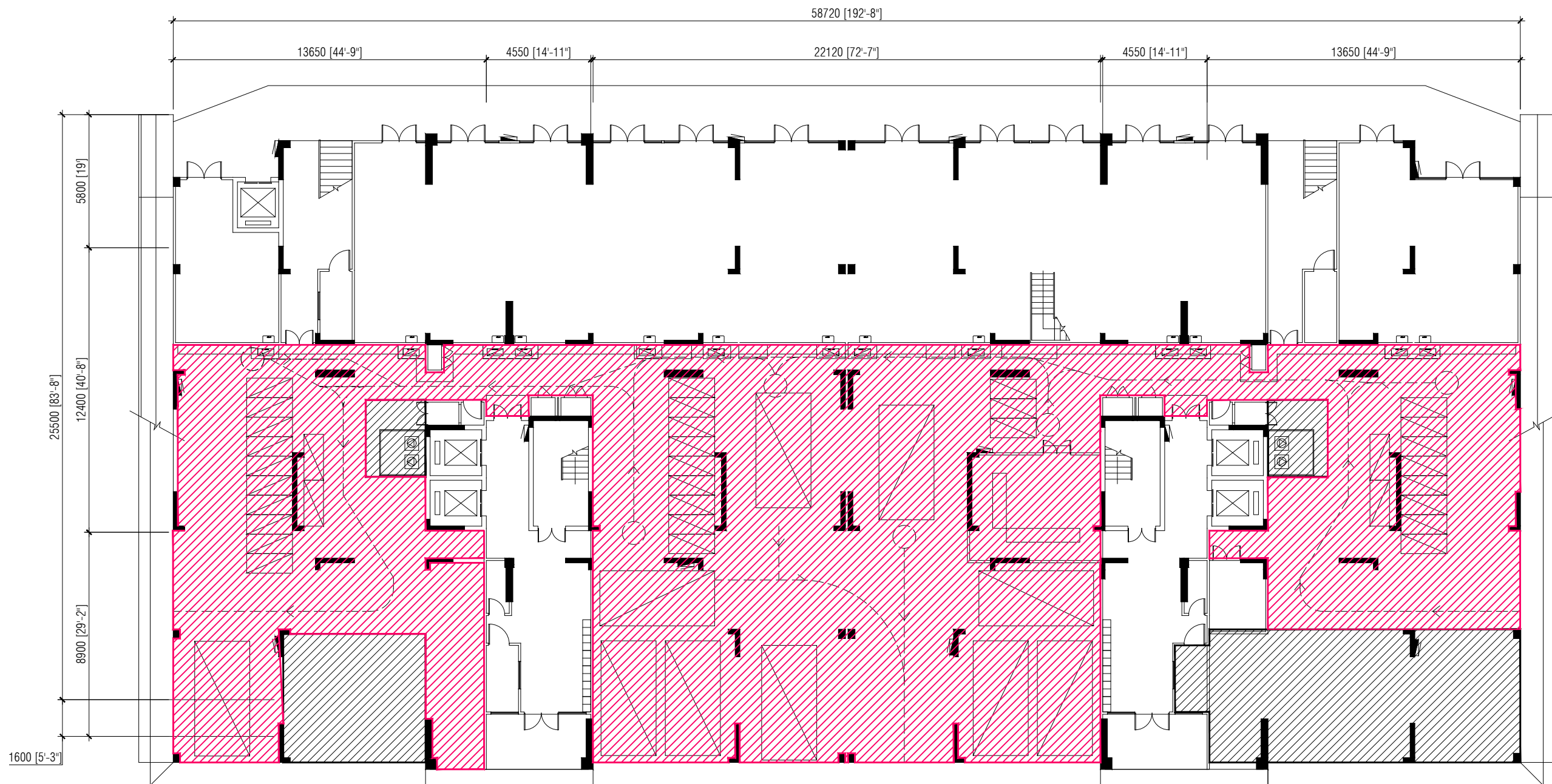

FIRST FLOOR PLAN (BUILDING 10)

SCALE 1:200



 PARKING

NOTE:
 SLAB SOFFIT FINISH: SEALER AND PAINT
 INTERNAL WALL FINISH: SEALER AND PAINT



PLANNING AND DEVELOPMENT DEPARTMENT
 THIRD FLOOR, HDC BUILDING HULHUMALE'
 REPUBLIC OF MALDIVES
 TEL. +(960)3353535, FAX +(960)3358892
 EMAIL : planning@hdc.com.mv

**VINARES COMMERCIAL
 AREA AND PARKING AREA
 FINISHING DRAWING
 HULHUMALE'**

The drawings, concept and design contained are the properties of HDC. Use of any kind or copy of whole or part of this drawing, concept or design or use on other projects or sites other than that specified on this drawing is strictly prohibited.

DOCUMENT ID	XXXX-SSSS-YYYY-(NUMBER)	VERSION	0
DOCUMENT NAME	VINARES COMMERCIAL AREA AND PARKING AREA FINISHING DRAWING	REVISION	1
AUTHOR	AHMED ANSADH	CREATED DATE	18/07/2022
LAST UPDATED BY	AHMED ASNADH	LAST UPDATED DATE	18/07/2022
REVIEWED BY	MOHAMED SAMAH	REVIEWED DATE	18/07/2022
APPROVED BY	SAEED ADAM	APPROVED DATE	18/07/2022
INFORMATION CLASSIFICATION SCHEME	(Public, Open, Confidential, Confidential & Sensitive and Secret)		

REVISION HISTORY			
VER.	DATE	REV.	REVISION
X	DD/MM/YYYY	Z	(DRAFT)
X	DD/MM/YYYY	Z	(FEEDBACK FORMS INCLUDED)
X	DD/MM/YYYY	Z	(MODIFIED FEEDBACK FORMS)
X	DD/MM/YYYY	Z	(REFORMATTED FEEDBACK FORM)

ARCHITECT	-
STRUCTURAL ENG.	-
MECHANICAL ENG.	NAME
ELECTRICAL ENG.	NAME
SCALE	1:100

SHEET CONTENT

SHEET NO.
A81

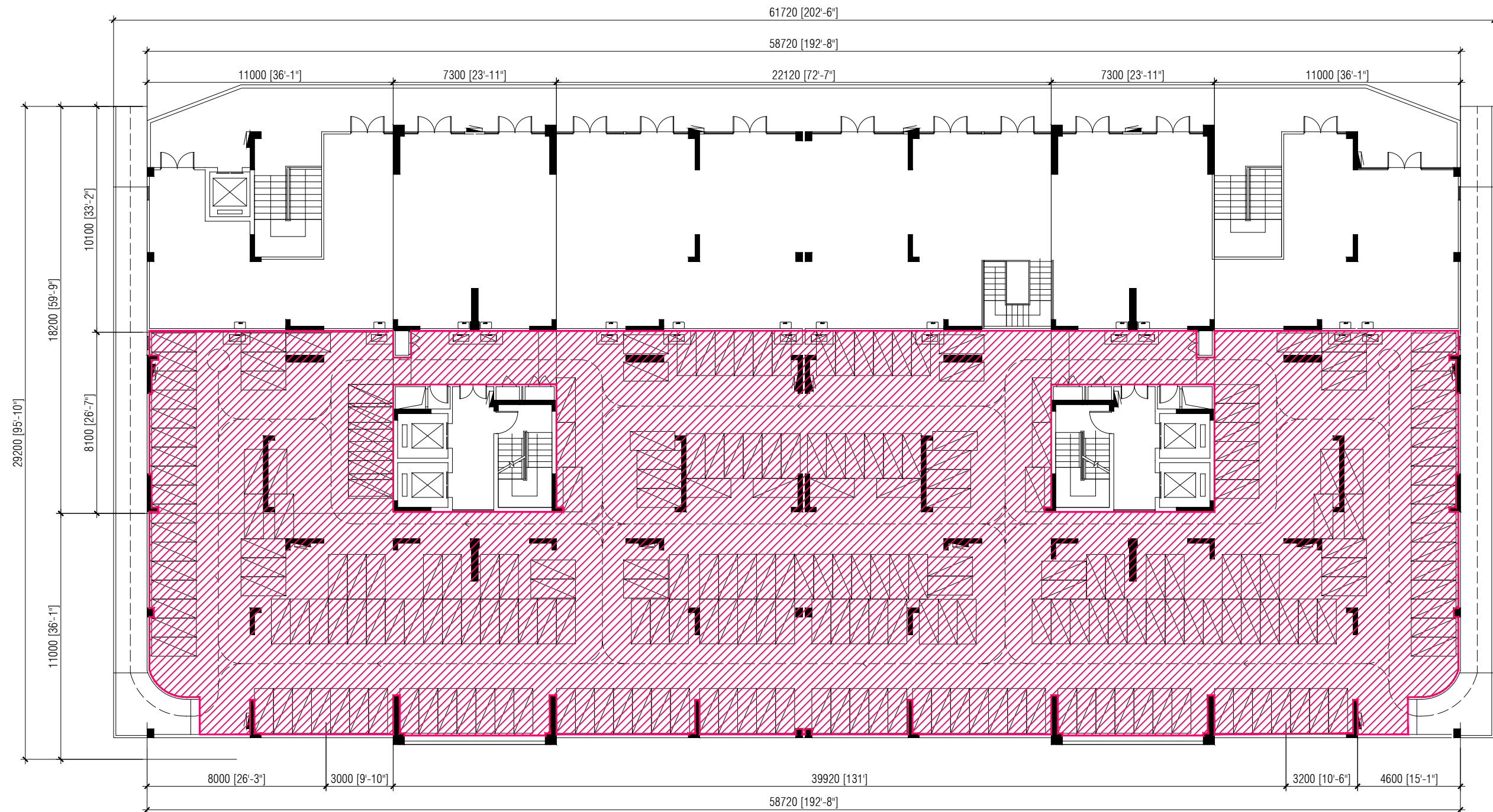

 PARKING

NOTE:
 SLAB SOFFIT FINISH: SEALER AND PAINT
 INTERNAL WALL FINISH: SEALER AND PAINT

SECOND FLOOR PLAN (BUILDING 10)

SCALE 1:200



PLANNING AND DEVELOPMENT DEPARTMENT
 THIRD FLOOR, HDC BUILDING HULHUMALE'
 REPUBLIC OF MALDIVES
 TEL. +(960)3353535, FAX +(960)3358892
 EMAIL : planning@hdc.com.mv

**VINARES COMMERCIAL
 AREA AND PARKING AREA
 FINISHING DRAWING
 HULHUMALE'**

The drawings, concept and design contained are the properties of HDC. Use of any kind or copy of whole or part of this drawing, concept or design or use on other projects or sites other than that specified on this drawing is strictly prohibited.

DOCUMENT ID	XXXX-SSSS-YYYY-(NUMBER)	VERSION	0
DOCUMENT NAME	VINARES COMMERCIAL AREA AND PARKING AREA FINISHING DRAWING	REVISION	1
AUTHOR	AHMED ANSADH	CREATED DATE	18/07/2022
LAST UPDATED BY	AHMED ASNADH	LAST UPDATED DATE	18/07/2022
REVIEWED BY	MOHAMED SAMAH	REVIEWED DATE	18/07/2022
APPROVED BY	SAEED ADAM	APPROVED DATE	18/07/2022
INFORMATION CLASSIFICATION SCHEME	(Public, Open, Confidential, Confidential & Sensitive and Secret)		

REVISION HISTORY			
VER.	DATE	REV.	REVISION
X	DD/MM/YYYY	Z	(DRAFT)
X	DD/MM/YYYY	Z	(FEEDBACK FORMS INCLUDED)
X	DD/MM/YYYY	Z	(MODIFIED FEEDBACK FORMS)
X	DD/MM/YYYY	Z	(REFORMATTED FEEDBACK FORM)

ARCHITECT	-
STRUCTURAL ENG.	-
MECHANICAL ENG.	NAME
ELECTRICAL ENG.	NAME
SCALE	1:100

SHEET CONTENT	---

SHEET NO.

A82