

# COMMERCIAL PLUMBING/SEWER PROVISION

VINARES COMMERCIAL  
ARCHITECTURAL / SERVICES DRAWING  
03 MARCH 2024

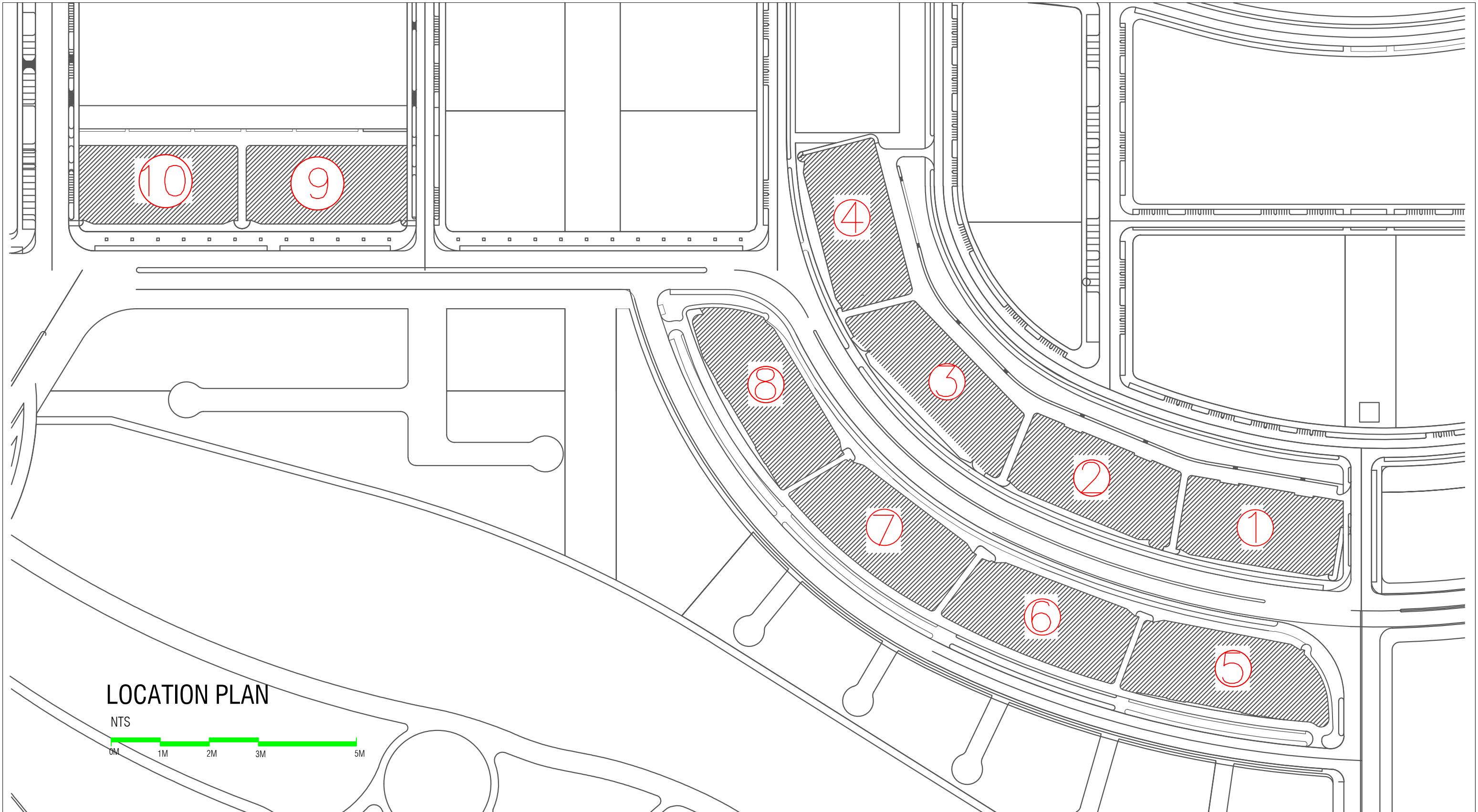



### LOCATION PLAN

NTS



PLANNING AND DEVELOPMENT DEPARTMENT  
 THIRD FLOOR, HDC BUILDING HULHUMALE  
 REPUBLIC OF MALDIVES  
 TEL. +(960)3353535, FAX +(960)3358892  
 EMAIL : planning@hdc.com.mv

### VINARES COMMERCIAL SEWER PROVISION HULHUMALE

The drawings, concept and design contained are the properties of HDC. Use of any kind or copy of whole or part of this drawing, concept or design or use on other projects or sites other than that specified on this drawing is strictly prohibited.

<b>DOCUMENT ID</b>	XXXX-SSSS-YYYY-(NUMBER)	<b>VERSION</b>	5
<b>DOCUMENT NAME</b>	VINARES COMMERCIAL SEWER PROVISION	<b>REVISION</b>	-
<b>AUTHOR</b>	MOHAMED NAIL	<b>CREATED DATE</b>	16/07/2023
<b>LAST UPDATED BY</b>	MOHAMED NAIL	<b>LAST UPDATED DATE</b>	03/04/2024
<b>REVIEWED BY</b>	GEORGE	<b>REVIEWED DATE</b>	03/04/2024
<b>APPROVED BY</b>	MOHAMED YAMIN	<b>APPROVED DATE</b>	16/07/2023
<b>INFORMATION CLASSIFICATION SCHEME</b>	(Public, Open, Confidential, Confidential & Sensitive and Secret)		

REVISION HISTORY			
VER.	DATE	REV.	REVISION
X	DD/MM/YYYY	Z	(DRAFT)
X	DD/MM/YYYY	Z	(FEEDBACK FORMS INCLUDED)
X	DD/MM/YYYY	Z	(MODIFIED FEEDBACK FORMS)
X	DD/MM/YYYY	Z	(REFORMATTED FEEDBACK FORM)

<b>ARCHITECT</b>	NAIL
<b>STRUCTURAL ENG.</b>	YAMIN
<b>MECHANICAL ENG.</b>	GEORGE
<b>ELECTRICAL ENG.</b>	NAME
<b>SCALE</b>	AS GIVEN

<b>SHEET CONTENT</b>	---

SHEET NO.

A01

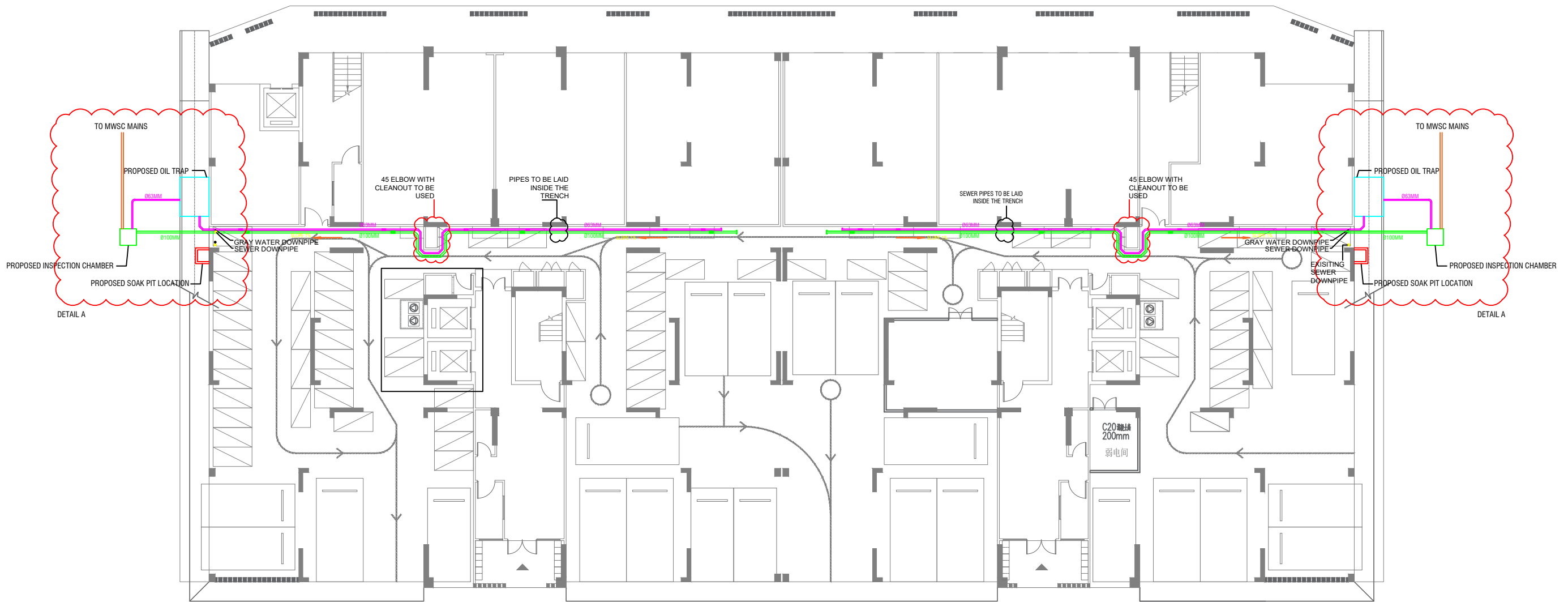

**GROUND FLOOR SEWER PROVISION V1 - PIPES ON TRENCH**

SCALE 1:200



**NOTE:**

- THE PROPOSED OIL-TRAP SHALL BE AS PER MWSC REQUIREMENT
- PIPES SHOULD GO UNDER THE EXISTING RESIDENTIAL SEWER LINE
- ALL PIPES SHOULD HAVE 1% SLOPE AS INDICATED
- ALL PIPES SHOULD BE UPVC
- CORE-CUTTING IS RECOMMENDED INSTEAD OF DEMOLISHING WHEN ACCESSING TO THE SOAK PIT FROM THE TRENCH
- 45° ELBOW WITH CLEAN-OUT IS TO BE USED IN THE BENDS
- TAPPING POINT TO BE PROVIDED UPTO 100mm ABOVE THE TRENCH COVER
- TAPPING POINT LOCATION TO BE FINALIZED AFTER SURVEY
- OIL TRAP TO BE PLACED UNDER THE RAMP
- EXISTING SOAK PIT TO BE RE-PURPOSED AND MADE REDUNDANT

**LEGEND:**

	PROPOSED SEWER PIPE
	PROPOSED GREY PIPE
	PROPOSED INSPECTION CHAMBER
	PROPOSED OIL-TRAP
	PVC REDUCER TEE 150mm * 100mm (TAPPING POINT)
	PVC REDUCER TEE 65mm * 50mm (TAPPING POINT)
	PROPOSED NEW SOAK PIT 600*600mm



**VINARES COMMERCIAL SEWER PROVISION HULHUMALE'**

PLANNING AND DEVELOPMENT DEPARTMENT  
THIRD FLOOR, HDC BUILDING HULHUMALE'  
REPUBLIC OF MALDIVES  
TEL. +(960)3353535, FAX +(960)3358892  
EMAIL : planning@hdc.com.mv

The drawings, concept and design contained are the properties of HDC. Use of any kind or copy of whole or part of this drawing, concept or design or use on other projects or sites other than that specified on this drawing is strictly prohibited.

<b>DOCUMENT ID</b>	XXXXX-SSSS-YYYY-(NUMBER)	<b>VERSION</b>	5
<b>DOCUMENT NAME</b>	VINARES COMMERCIAL SEWER PROVISION	<b>REVISION</b>	-
<b>AUTHOR</b>	MOHAMED NAIL	<b>CREATED DATE</b>	16/07/2023
<b>LAST UPDATED BY</b>	MOHAMED NAIL	<b>LAST UPDATED DATE</b>	03/04/2024
<b>REVIEWED BY</b>	GEORGE	<b>REVIEWED DATE</b>	03/04/2024
<b>APPROVED BY</b>	MOHAMED YAMIN	<b>APPROVED DATE</b>	16/07/2023
<b>INFORMATION CLASSIFICATION SCHEME</b>	(Public, Open, Confidential, Confidential & Sensitive and Secret)		

REVISION HISTORY			
VER.	DATE	REV.	REVISION
X	DD/MM/YYYY	Z	(DRAFT)
X	DD/MM/YYYY	Z	(FEEDBACK FORMS INCLUDED)
X	DD/MM/YYYY	Z	(MODIFIED FEEDBACK FORMS)
X	DD/MM/YYYY	Z	(REFORMATTED FEEDBACK FORM)

<b>ARCHITECT</b>	NAIL
<b>STRUCTURAL ENG.</b>	YAMIN
<b>MECHANICAL ENG.</b>	GEORGE
<b>ELECTRICAL ENG.</b>	NAME
<b>SCALE</b>	AS GIVEN

<b>SHEET CONTENT</b>	---

**SHEET NO.**  
**A02**

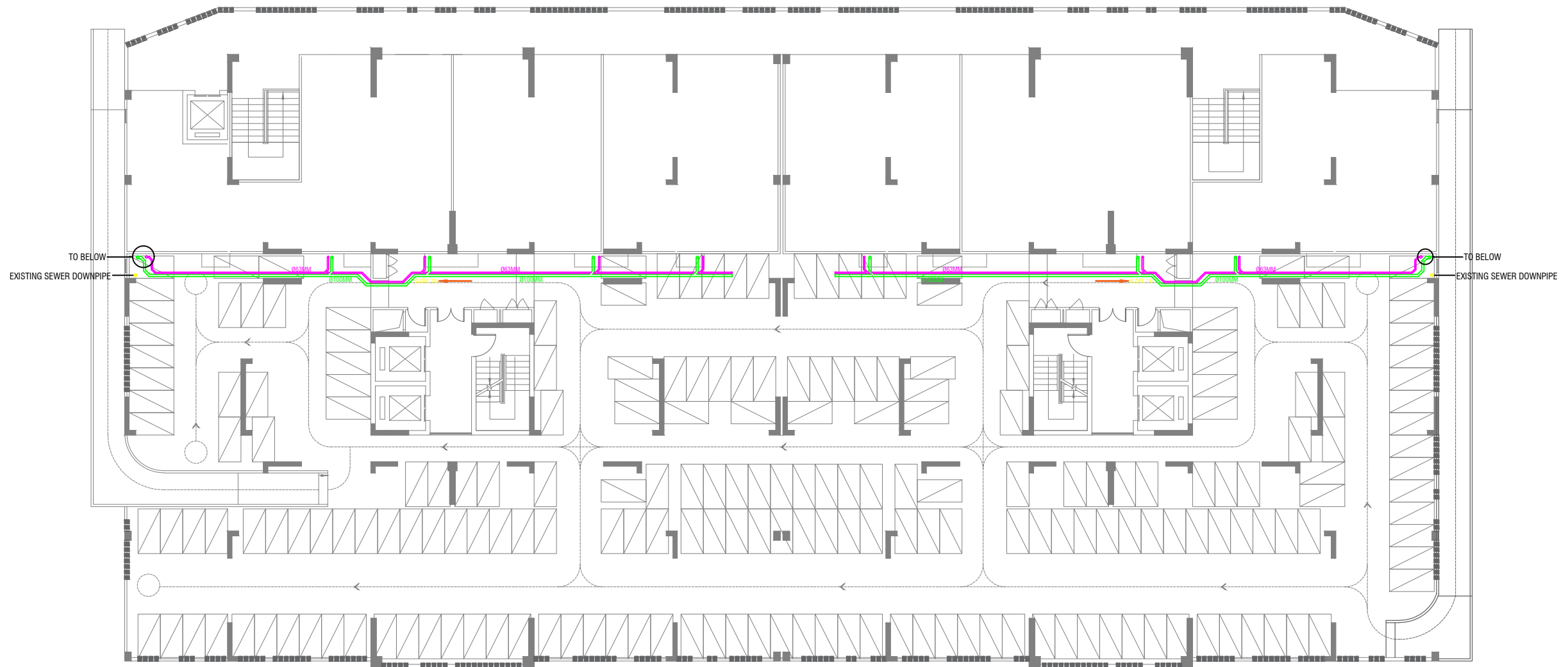

**GROUND FLOOR SEWER PROVISION V1 - PIPE RUNS BELOW THE FF SLAB**

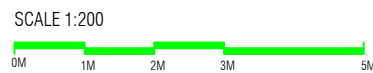

**NOTE:**

- THE PIPES TO BE LAID BELOW THE CEILING HELD BY SUSPENDED BRACKETS
- MAINTAIN SLOPE OF 1% AS INDICATED
- 45 ELBOWS WITH CLEANOUT TO BE USED IN THE BENDS
- ALL PIPES SHOULD BE UPVC

**LEGEND:**

	PROPOSED SEWER PIPE
	PROPOSED GREY PIPE
	PROPOSED INSPECTION CHAMBER
	PROPOSED OIL-TRAP
	PVC REDUCER TEE 150mm * 100mm (TAPPING POINT)
	PVC REDUCER TEE 65mm * 50mm (TAPPING POINT)
	PROPOSED NEW SOAK PIT 600*600mm



**VINARES COMMERCIAL SEWER PROVISION HULHUMALE'**

PLANNING AND DEVELOPMENT DEPARTMENT  
THIRD FLOOR, HDC BUILDING HULHUMALE'  
REPUBLIC OF MALDIVES  
TEL. +(960)3353535, FAX +(960)3358892  
EMAIL : planning@hdc.com.mv

The drawings, concept and design contained are the properties of HDC. Use of any kind or copy of whole or part of this drawing, concept or design or use on other projects or sites other than that specified on this drawing is strictly prohibited.

<b>DOCUMENT ID</b>	XXXXX-SSSS-YYYY-(NUMBER)	<b>VERSION</b>	5
<b>DOCUMENT NAME</b>	VINARES COMMERCIAL SEWER PROVISION	<b>REVISION</b>	-
<b>AUTHOR</b>	MOHAMED NAIL	<b>CREATED DATE</b>	16/07/2023
<b>LAST UPDATED BY</b>	MOHAMED NAIL	<b>LAST UPDATED DATE</b>	03/04/2024
<b>REVIEWED BY</b>	GEORGE	<b>REVIEWED DATE</b>	03/04/2024
<b>APPROVED BY</b>	MOHAMED YAMIN	<b>APPROVED DATE</b>	16/07/2023
<b>INFORMATION CLASSIFICATION SCHEME</b>	(Public, Open, Confidential, Confidential & Sensitive and Secret)		

REVISION HISTORY			
VER.	DATE	REV.	REVISION
X	DD/MM/YYYY	Z	(DRAFT)
X	DD/MM/YYYY	Z	(FEEDBACK FORMS INCLUDED)
X	DD/MM/YYYY	Z	(MODIFIED FEEDBACK FORMS)
X	DD/MM/YYYY	Z	(REFORMATTED FEEDBACK FORM)

<b>ARCHITECT</b>	NAIL
<b>STRUCTURAL ENG.</b>	YAMIN
<b>MECHANICAL ENG.</b>	GEORGE
<b>ELECTRICAL ENG.</b>	NAME
<b>SCALE</b>	AS GIVEN

SHEET CONTENT
----

**SHEET NO.**  
  
**A03**

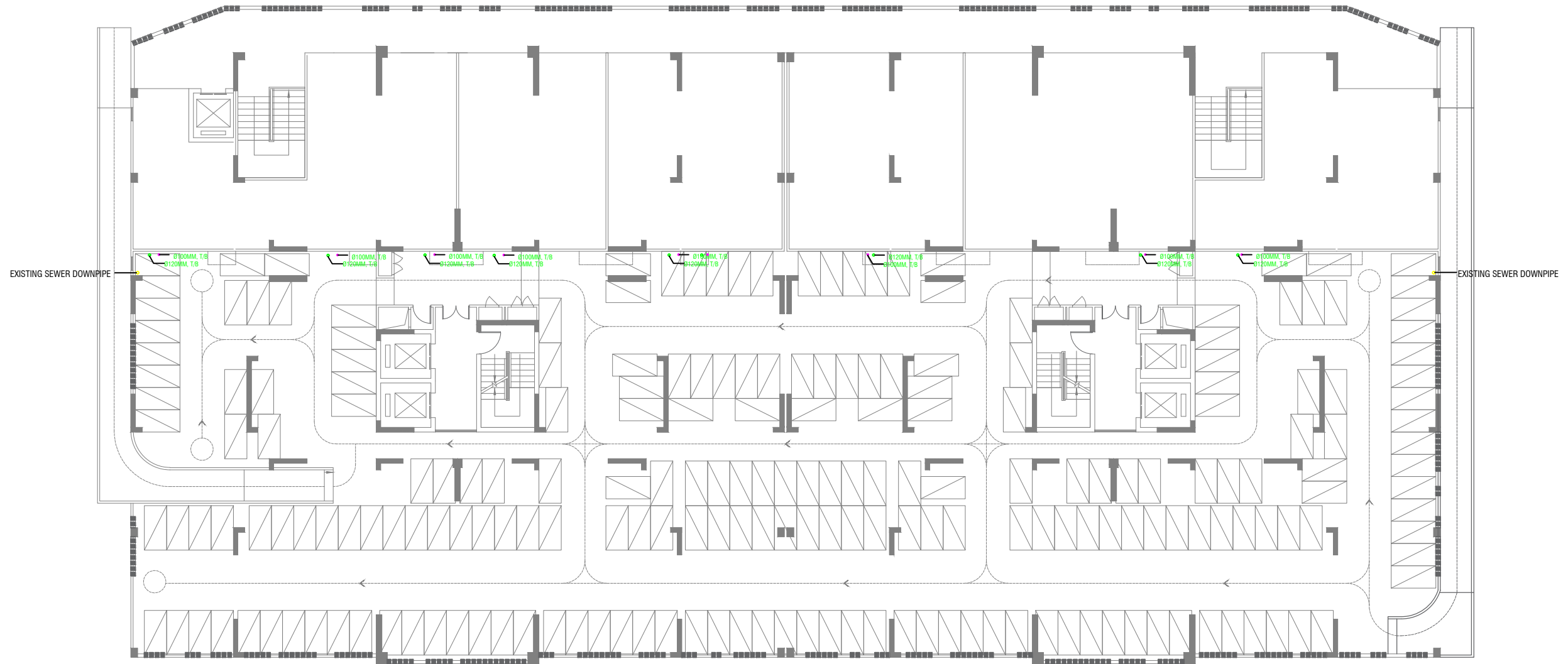

**FIRST FLOOR SEWER PROVISION V1 - CORE CUT**

SCALE 1:200



**NOTE:**  
- CORE-CUT LOCATIONS MAY VARY AND A PHYSICAL SURVEY IS REQUIRED BEFORE COMMENCING.

LEGEND:	
	PROPOSED SEWER PIPE
	PROPOSED GREY PIPE
	PROPOSED INSPECTION CHAMBER
	PROPOSED OIL-TRAP
	PVC REDUCER TEE 150mm * 100mm (TAPPING POINT)
	PVC REDUCER TEE 65mm * 50mm (TAPPING POINT)
	PROPOSED NEW SOAK PIT 600*600mm



**VINARES COMMERCIAL SEWER PROVISION HULHUMALE'**

PLANNING AND DEVELOPMENT DEPARTMENT  
THIRD FLOOR, HDC BUILDING HULHUMALE'  
REPUBLIC OF MALDIVES  
TEL. +(960)3353535, FAX +(960)3358892  
EMAIL : planning@hdc.com.mv

The drawings, concept and design contained are the properties of HDC. Use of any kind or copy of whole or part of this drawing, concept or design or use on other projects or sites other than that specified on this drawing is strictly prohibited.

DOCUMENT ID	XXXXX-SSSS-YYYY-(NUMBER)	VERSION	5
<b>DOCUMENT NAME</b>	VINARES COMMERCIAL SEWER PROVISION	<b>REVISION</b>	-
<b>AUTHOR</b>	MOHAMED NAIL	<b>CREATED DATE</b>	16/07/2023
<b>LAST UPDATED BY</b>	MOHAMED NAIL	<b>LAST UPDATED DATE</b>	03/04/2024
<b>REVIEWED BY</b>	GEORGE	<b>REVIEWED DATE</b>	03/04/2024
<b>APPROVED BY</b>	MOHAMED YAMIN	<b>APPROVED DATE</b>	16/07/2023
<b>INFORMATION CLASSIFICATION SCHEME</b>	(Public, Open, Confidential, Confidential & Sensitive and Secret)		

REVISION HISTORY			
VER.	DATE	REV.	REVISION
X	DD/MM/YYYY	Z	(DRAFT)
X	DD/MM/YYYY	Z	(FEEDBACK FORMS INCLUDED)
X	DD/MM/YYYY	Z	(MODIFIED FEEDBACK FORMS)
X	DD/MM/YYYY	Z	(REFORMATTED FEEDBACK FORM)

<b>ARCHITECT</b>	NAIL
<b>STRUCTURAL ENG.</b>	YAMIN
<b>MECHANICAL ENG.</b>	GEORGE
<b>ELECTRICAL ENG.</b>	NAME
<b>SCALE</b>	AS GIVEN

SHEET CONTENT
---

SHEET NO.  
**A04**



**GROUND FLOOR SEWER PROVISION V2 - PIPES IN TRENCH**

SCALE 1:200



- NOTE:**
- THE PROPOSED OIL-TRAP SHALL BE AS PER MWSC REQUIREMENT
  - PIPES SHOULD GO UNDER THE EXISTING RESIDENTIAL SEWER LINE
  - ALL PIPES SHOULD HAVE 1% SLOPE AS INDICATED
  - ALL PIPES SHOULD BE UPVC
  - CORE-CUTTING IS RECOMMENDED INSTEAD OF DEMOLISHING WHEN ACCESSING TO THE SOAK PIT FROM THE TRENCH
  - 45° ELBOW WITH CLEAN-OUT IS TO BE USED IN THE BENDS
  - TAPPING POINT TO BE PROVIDED UPTO 100mm ABOVE THE TRENCH COVER
  - TAPPING POINT LOCATION TO BE FINALIZED AFTER SURVEY
  - OIL TRAP TO BE PLACED UNDER THE RAMP
  - EXISTING SOAK PIT TO BE RE-PURPOSED AND MADE REDUNDANT

- LEGEND:**
- PROPOSED SEWER PIPE
  - PROPOSED GREY PIPE
  - PROPOSED INSPECTION CHAMBER
  - PROPOSED OIL-TRAP
  - PVC REDUCER TEE 150mm \* 100mm (TAPPING POINT)
  - PVC REDUCER TEE 65mm \* 50mm (TAPPING POINT)
  - PROPOSED NEW SOAK PIT 600\*600mm



**VINARES COMMERCIAL SEWER PROVISION HULHUMALE'**

PLANNING AND DEVELOPMENT DEPARTMENT  
THIRD FLOOR, HDC BUILDING HULHUMALE'  
REPUBLIC OF MALDIVES  
TEL. +(960)3353535, FAX +(960)3358892  
EMAIL : planning@hdc.com.mv

The drawings, concept and design contained are the properties of HDC. Use of any kind or copy of whole or part of this drawing, concept or design or use on other projects or sites other than that specified on this drawing is strictly prohibited.

<b>DOCUMENT ID</b>	XXXXX-SSSS-YYYY-(NUMBER)	<b>VERSION</b>	5
<b>DOCUMENT NAME</b>	VINARES COMMERCIAL SEWER PROVISION	<b>REVISION</b>	-
<b>AUTHOR</b>	MOHAMED NAIL	<b>CREATED DATE</b>	16/07/2023
<b>LAST UPDATED BY</b>	MOHAMED NAIL	<b>LAST UPDATED DATE</b>	03/04/2024
<b>REVIEWED BY</b>	GEORGE	<b>REVIEWED DATE</b>	03/04/2024
<b>APPROVED BY</b>	MOHAMED YAMIN	<b>APPROVED DATE</b>	16/07/2023
<b>INFORMATION CLASSIFICATION SCHEME</b>	(Public, Open, Confidential, Confidential & Sensitive and Secret)		

REVISION HISTORY			
VER.	DATE	REV.	REVISION
X	DD/MM/YYYY	Z	(DRAFT)
X	DD/MM/YYYY	Z	(FEEDBACK FORMS INCLUDED)
X	DD/MM/YYYY	Z	(MODIFIED FEEDBACK FORMS)
X	DD/MM/YYYY	Z	(REFORMATTED FEEDBACK FORM)

<b>ARCHITECT</b>	NAIL
<b>STRUCTURAL ENG.</b>	YAMIN
<b>MECHANICAL ENG.</b>	GEORGE
<b>ELECTRICAL ENG.</b>	NAME
<b>SCALE</b>	AS GIVEN

<b>SHEET CONTENT</b>	----

**SHEET NO.**  
**A05**



**GROUND FLOOR SEWER PROVISION V2 - PIPE RUNS BELOW THE FF SLAB**

SCALE 1:200



**NOTE:**

- THE PIPES TO BE LAID BELOW THE CEILING HELD BY SUSPENDED BRACKETS
- MAINTAIN SLOPE OF 1% AS INDICATED
- 45 ELBOWS WITH CLEANOUT TO BE USED IN THE BENDS
- ALL PIPES SHOULD BE UPVC

**LEGEND:**

	PROPOSED SEWER PIPE
	PROPOSED GREY PIPE
	PROPOSED INSPECTION CHAMBER
	PROPOSED OIL-TRAP
	PVC REDUCER TEE 150mm * 100mm (TAPPING POINT)
	PVC REDUCER TEE 65mm * 50mm (TAPPING POINT)
	PROPOSED NEW SOAK PIT 600*600mm



**VINARES COMMERCIAL SEWER PROVISION HULHUMALE'**

PLANNING AND DEVELOPMENT DEPARTMENT  
THIRD FLOOR, HDC BUILDING HULHUMALE'  
REPUBLIC OF MALDIVES  
TEL. +(960)3353535, FAX +(960)3358892  
EMAIL : planning@hdc.com.mv

The drawings, concept and design contained are the properties of HDC. Use of any kind or copy of whole or part of this drawing, concept or design or use on other projects or sites other than that specified on this drawing is strictly prohibited.

<b>DOCUMENT ID</b>	XXXXX-SSSS-YYYY-(NUMBER)	<b>VERSION</b>	5
<b>DOCUMENT NAME</b>	VINARES COMMERCIAL SEWER PROVISION	<b>REVISION</b>	-
<b>AUTHOR</b>	MOHAMED NAIL	<b>CREATED DATE</b>	16/07/2023
<b>LAST UPDATED BY</b>	MOHAMED NAIL	<b>LAST UPDATED DATE</b>	03/04/2024
<b>REVIEWED BY</b>	GEORGE	<b>REVIEWED DATE</b>	03/04/2024
<b>APPROVED BY</b>	MOHAMED YAMIN	<b>APPROVED DATE</b>	16/07/2023
<b>INFORMATION CLASSIFICATION SCHEME</b>	(Public, Open, Confidential, Confidential & Sensitive and Secret)		

REVISION HISTORY			
VER.	DATE	REV.	REVISION
X	DD/MM/YYYY	Z	(DRAFT)
X	DD/MM/YYYY	Z	(FEEDBACK FORMS INCLUDED)
X	DD/MM/YYYY	Z	(MODIFIED FEEDBACK FORMS)
X	DD/MM/YYYY	Z	(REFORMATTED FEEDBACK FORM)

<b>ARCHITECT</b>	NAIL
<b>STRUCTURAL ENG.</b>	YAMIN
<b>MECHANICAL ENG.</b>	GEORGE
<b>ELECTRICAL ENG.</b>	NAME
<b>SCALE</b>	AS GIVEN

<b>SHEET CONTENT</b>	----

**SHEET NO.**  
**A06**



**FIRST FLOOR SEWER PROVISION V2 - CORE CUT**

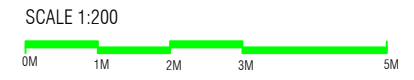

**LEGEND:**

	PROPOSED SEWER PIPE
	PROPOSED GREY PIPE
	PROPOSED INSPECTION CHAMBER
	PROPOSED OIL-TRAP
	PVC REDUCER TEE 150mm * 100mm (TAPPING POINT)
	PVC REDUCER TEE 65mm * 50mm (TAPPING POINT)
	PROPOSED NEW SOAK PIT 600*600mm

**NOTE:**  
- CORE-CUT LOCATIONS MAY VARY AND A PHYSICAL SURVEY IS REQUIRED BEFORE COMMENCING.



**VINARES COMMERCIAL SEWER PROVISION HULHUMALE'**

PLANNING AND DEVELOPMENT DEPARTMENT  
THIRD FLOOR, HDC BUILDING HULHUMALE'  
REPUBLIC OF MALDIVES  
TEL. +(960)3353535, FAX +(960)3358892  
EMAIL : planning@hdc.com.mv

The drawings, concept and design contained are the properties of HDC. Use of any kind or copy of whole or part of this drawing, concept or design or use on other projects or sites other than that specified on this drawing is strictly prohibited.

<b>DOCUMENT ID</b>	XXXX-SSSS-YYYY-(NUMBER)	<b>VERSION</b>	5
<b>DOCUMENT NAME</b>	VINARES COMMERCIAL SEWER PROVISION	<b>REVISION</b>	-
<b>AUTHOR</b>	MOHAMED NAIL	<b>CREATED DATE</b>	16/07/2023
<b>LAST UPDATED BY</b>	MOHAMED NAIL	<b>LAST UPDATED DATE</b>	03/04/2024
<b>REVIEWED BY</b>	GEORGE	<b>REVIEWED DATE</b>	03/04/2024
<b>APPROVED BY</b>	MOHAMED YAMIN	<b>APPROVED DATE</b>	16/07/2023
<b>INFORMATION CLASSIFICATION SCHEME</b>	(Public, Open, Confidential, Confidential & Sensitive and Secret)		

REVISION HISTORY			
VER.	DATE	REV.	REVISION
X	DD/MM/YYYY	Z	(DRAFT)
X	DD/MM/YYYY	Z	(FEEDBACK FORMS INCLUDED)
X	DD/MM/YYYY	Z	(MODIFIED FEEDBACK FORMS)
X	DD/MM/YYYY	Z	(REFORMATTED FEEDBACK FORM)

<b>ARCHITECT</b>	NAIL
<b>STRUCTURAL ENG.</b>	YAMIN
<b>MECHANICAL ENG.</b>	GEORGE
<b>ELECTRICAL ENG.</b>	NAME
<b>SCALE</b>	AS GIVEN

<b>SHEET CONTENT</b>	----

**SHEET NO.**  
**A07**



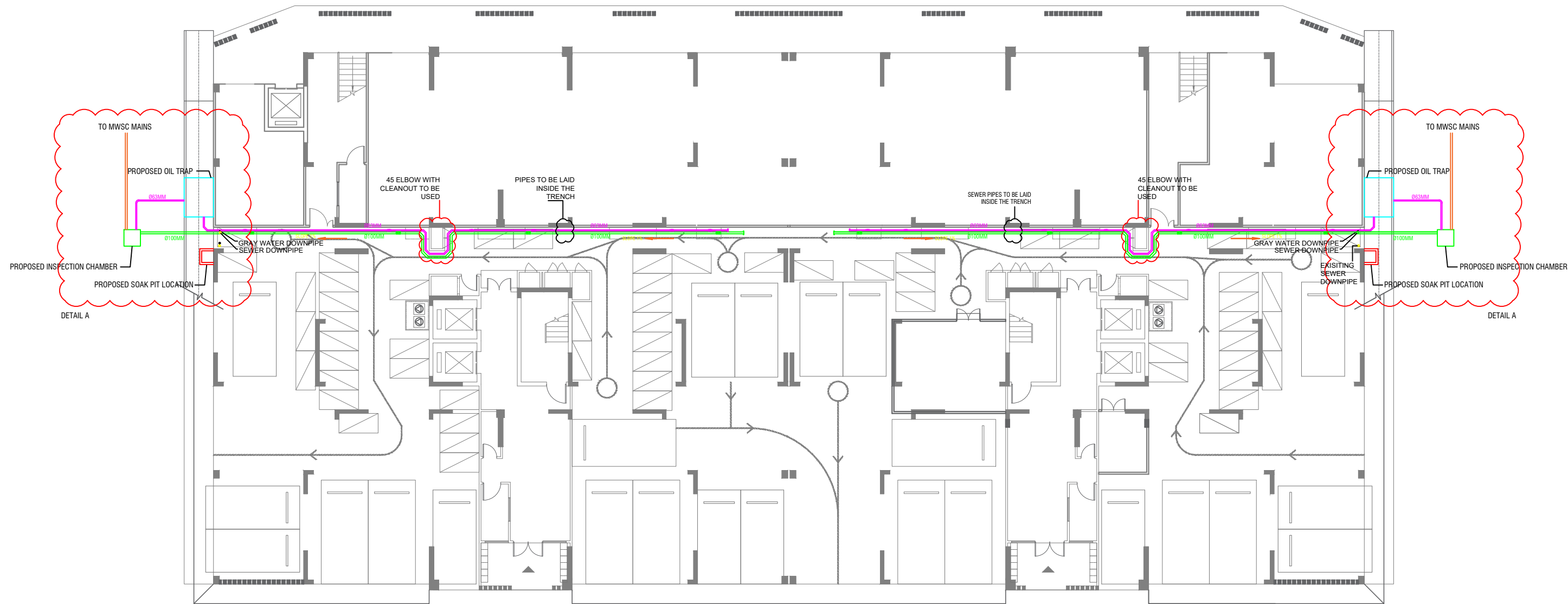

**GROUND FLOOR SEWER PROVISION V3 - PIPES IN TRENCH**

SCALE 1:200



**NOTE:**

- THE PROPOSED OIL-TRAP SHALL BE AS PER MWSC REQUIREMENT
- PIPES SHOULD GO UNDER THE EXISTING RESIDENTIAL SEWER LINE
- ALL PIPES SHOULD HAVE 1% SLOPE AS INDICATED
- ALL PIPES SHOULD BE UPVC
- CORE-CUTTING IS RECOMMENDED INSTEAD OF DEMOLISHING WHEN ACCESSING TO THE SOAK PIT FROM THE TRENCH
- 45° ELBOW WITH CLEAN-OUT IS TO BE USED IN THE BENDS
- TAPPING POINT TO BE PROVIDED UPTO 100mm ABOVE THE TRENCH COVER
- TAPPING POINT LOCATION TO BE FINALIZED AFTER SURVEY
- OIL TRAP TO BE PLACED UNDER THE RAMP
- EXISTING SOAK PIT TO BE RE-PURPOSED AND MADE REDUNDANT

**LEGEND:**

	PROPOSED SEWER PIPE
	PROPOSED GREY PIPE
	PROPOSED INSPECTION CHAMBER
	PROPOSED OIL-TRAP
	PVC REDUCER TEE 150mm * 100mm (TAPPING POINT)
	PVC REDUCER TEE 65mm * 50mm (TAPPING POINT)
	PROPOSED NEW SOAK PIT 600*600mm



**VINARES COMMERCIAL SEWER PROVISION HULHUMALE'**

PLANNING AND DEVELOPMENT DEPARTMENT  
THIRD FLOOR, HDC BUILDING HULHUMALE'  
REPUBLIC OF MALDIVES  
TEL. +(960)3353535, FAX +(960)3358892  
EMAIL : planning@hdc.com.mv

The drawings, concept and design contained are the properties of HDC. Use of any kind or copy of whole or part of this drawing, concept or design or use on other projects or sites other than that specified on this drawing is strictly prohibited.

<b>DOCUMENT ID</b>	XXXXX-SSSS-YYYY-(NUMBER)	<b>VERSION</b>	5
<b>DOCUMENT NAME</b>	VINARES COMMERCIAL SEWER PROVISION	<b>REVISION</b>	-
<b>AUTHOR</b>	MOHAMED NAIL	<b>CREATED DATE</b>	16/07/2023
<b>LAST UPDATED BY</b>	MOHAMED NAIL	<b>LAST UPDATED DATE</b>	03/04/2024
<b>REVIEWED BY</b>	GEORGE	<b>REVIEWED DATE</b>	03/04/2024
<b>APPROVED BY</b>	MOHAMED YAMIN	<b>APPROVED DATE</b>	16/07/2023
<b>INFORMATION CLASSIFICATION SCHEME</b>	(Public, Open, Confidential, Confidential & Sensitive and Secret)		

REVISION HISTORY			
VER.	DATE	REV.	REVISION
X	DD/MM/YYYY	Z	(DRAFT)
X	DD/MM/YYYY	Z	(FEEDBACK FORMS INCLUDED)
X	DD/MM/YYYY	Z	(MODIFIED FEEDBACK FORMS)
X	DD/MM/YYYY	Z	(REFORMATTED FEEDBACK FORM)

<b>ARCHITECT</b>	NAIL
<b>STRUCTURAL ENG.</b>	YAMIN
<b>MECHANICAL ENG.</b>	GEORGE
<b>ELECTRICAL ENG.</b>	NAME
<b>SCALE</b>	AS GIVEN

<b>SHEET CONTENT</b>	----

**SHEET NO.**  
**A08**

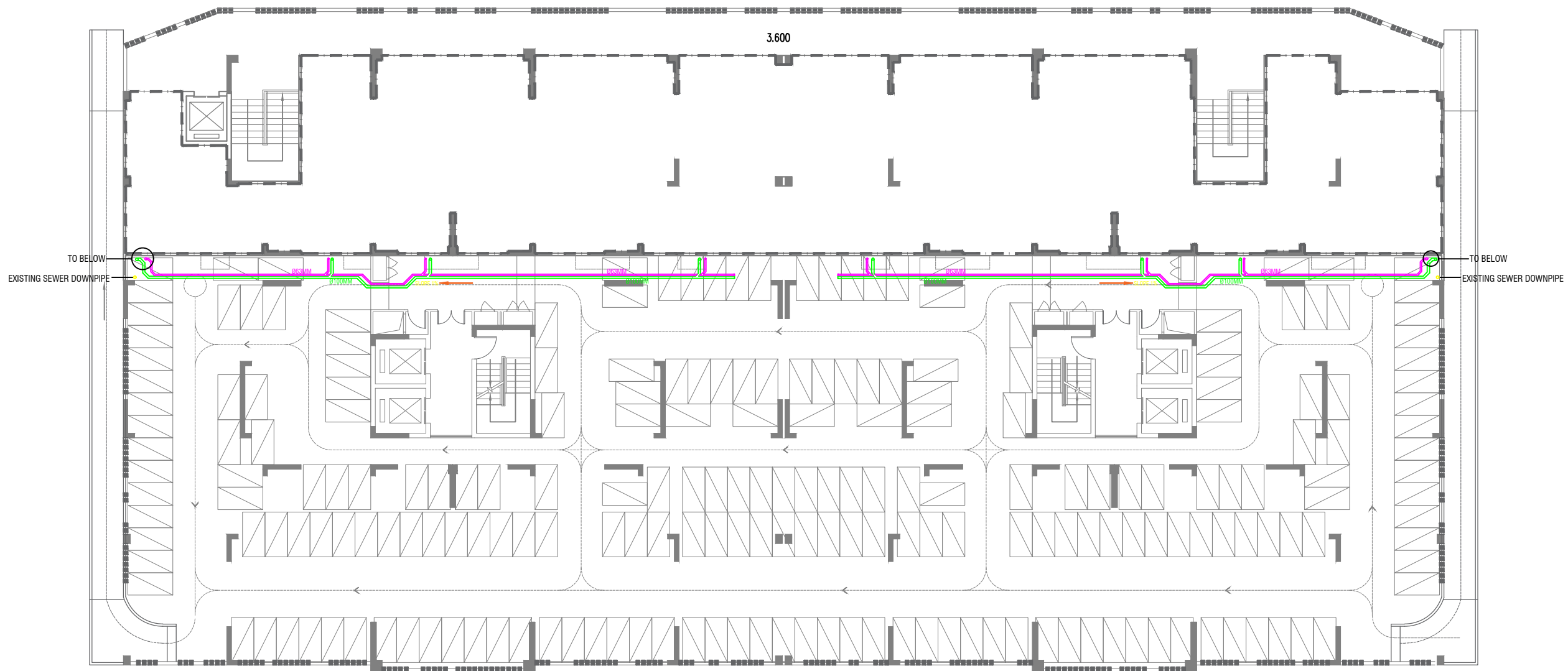

### GROUND FLOOR SEWER PROVISION V3 - PIPE RUNS BELOW THE FF SLAB

SCALE 1:200



**NOTE:**

- THE PIPES TO BE LAID BELOW THE CEILING HELD BY SUSPENDED BRACKETS
- MAINTAIN SLOPE OF 1% AS INDICATED
- 45 ELBOWS WITH CLEANOUT TO BE USED IN THE BENDS
- ALL PIPES SHOULD BE UPVC

LEGEND:	
	PROPOSED SEWER PIPE
	PROPOSED GREY PIPE
	PROPOSED INSPECTION CHAMBER
	PROPOSED OIL-TRAP
	PVC REDUCER TEE 150mm * 100mm (TAPPING POINT)
	PVC REDUCER TEE 65mm * 50mm (TAPPING POINT)
	PROPOSED NEW SOAK PIT 600*600mm



### VINARES COMMERCIAL SEWER PROVISION HULHUMALE'

PLANNING AND DEVELOPMENT DEPARTMENT  
THIRD FLOOR, HDC BUILDING HULHUMALE'  
REPUBLIC OF MALDIVES  
TEL. +(960)3353535, FAX +(960)3358892  
EMAIL : planning@hdc.com.mv

The drawings, concept and design contained are the properties of HDC. Use of any kind or copy of whole or part of this drawing, concept or design or use on other projects or sites other than that specified on this drawing is strictly prohibited.

DOCUMENT ID	XXXXX-SSSS-YYYY-(NUMBER)	VERSION	5
<b>DOCUMENT NAME</b>	VINARES COMMERCIAL SEWER PROVISION	<b>REVISION</b>	-
<b>AUTHOR</b>	MOHAMED NAIL	<b>CREATED DATE</b>	16/07/2023
<b>LAST UPDATED BY</b>	MOHAMED NAIL	<b>LAST UPDATED DATE</b>	03/04/2024
<b>REVIEWED BY</b>	GEORGE	<b>REVIEWED DATE</b>	03/04/2024
<b>APPROVED BY</b>	MOHAMED YAMIN	<b>APPROVED DATE</b>	16/07/2023
<b>INFORMATION CLASSIFICATION SCHEME</b>	(Public, Open, Confidential, Confidential & Sensitive and Secret)		

REVISION HISTORY			
VER.	DATE	REV.	REVISION
X	DD/MM/YYYY	Z	(DRAFT)
X	DD/MM/YYYY	Z	(FEEDBACK FORMS INCLUDED)
X	DD/MM/YYYY	Z	(MODIFIED FEEDBACK FORMS)
X	DD/MM/YYYY	Z	(REFORMATTED FEEDBACK FORM)

<b>ARCHITECT</b>	NAIL
<b>STRUCTURAL ENG.</b>	YAMIN
<b>MECHANICAL ENG.</b>	GEORGE
<b>ELECTRICAL ENG.</b>	NAME
<b>SCALE</b>	AS GIVEN

SHEET CONTENT
----

SHEET NO.  
**A09**

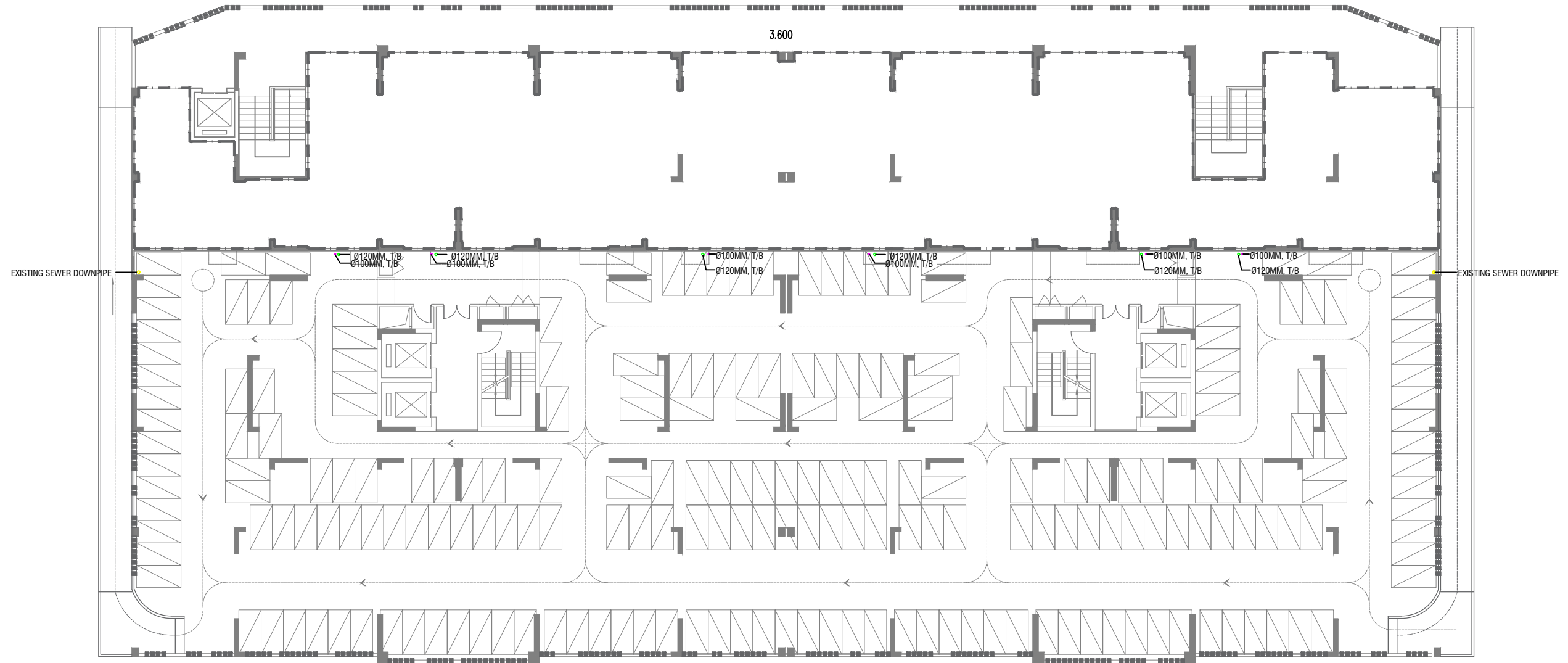

**FIRST FLOOR SEWER PROVISION V3 - CORE CUT**

SCALE 1:200



**LEGEND:**

	PROPOSED SEWER PIPE
	PROPOSED GREY PIPE
	PROPOSED INSPECTION CHAMBER
	PROPOSED OIL-TRAP
	PVC REDUCER TEE 150mm * 100mm (TAPPING POINT)
	PVC REDUCER TEE 65mm * 50mm (TAPPING POINT)
	PROPOSED NEW SOAK PIT 600*600mm

**NOTE:**  
- CORE-CUT LOCATIONS MAY VARY AND A PHYSICAL SURVEY IS REQUIRED BEFORE COMMENCING.



**VINARES COMMERCIAL SEWER PROVISION HULHUMALE'**

PLANNING AND DEVELOPMENT DEPARTMENT  
THIRD FLOOR, HDC BUILDING HULHUMALE'  
REPUBLIC OF MALDIVES  
TEL. +(960)3353535, FAX +(960)3358892  
EMAIL : planning@hdc.com.mv

The drawings, concept and design contained are the properties of HDC. Use of any kind or copy of whole or part of this drawing, concept or design or use on other projects or sites other than that specified on this drawing is strictly prohibited.

<b>DOCUMENT ID</b>	XXXXX-SSSS-YYYY-(NUMBER)	<b>VERSION</b>	5
<b>DOCUMENT NAME</b>	VINARES COMMERCIAL SEWER PROVISION	<b>REVISION</b>	-
<b>AUTHOR</b>	MOHAMED NAIL	<b>CREATED DATE</b>	16/07/2023
<b>LAST UPDATED BY</b>	MOHAMED NAIL	<b>LAST UPDATED DATE</b>	03/04/2024
<b>REVIEWED BY</b>	GEORGE	<b>REVIEWED DATE</b>	03/04/2024
<b>APPROVED BY</b>	MOHAMED YAMIN	<b>APPROVED DATE</b>	16/07/2023
<b>INFORMATION CLASSIFICATION SCHEME</b>	(Public, Open, Confidential, Confidential & Sensitive and Secret)		

REVISION HISTORY			
VER.	DATE	REV.	REVISION
X	DD/MM/YYYY	Z	(DRAFT)
X	DD/MM/YYYY	Z	(FEEDBACK FORMS INCLUDED)
X	DD/MM/YYYY	Z	(MODIFIED FEEDBACK FORMS)
X	DD/MM/YYYY	Z	(REFORMATTED FEEDBACK FORM)

<b>ARCHITECT</b>	NAIL
<b>STRUCTURAL ENG.</b>	YAMIN
<b>MECHANICAL ENG.</b>	GEORGE
<b>ELECTRICAL ENG.</b>	NAME
<b>SCALE</b>	AS GIVEN

<b>SHEET CONTENT</b>	----

**SHEET NO.**  
**A10**

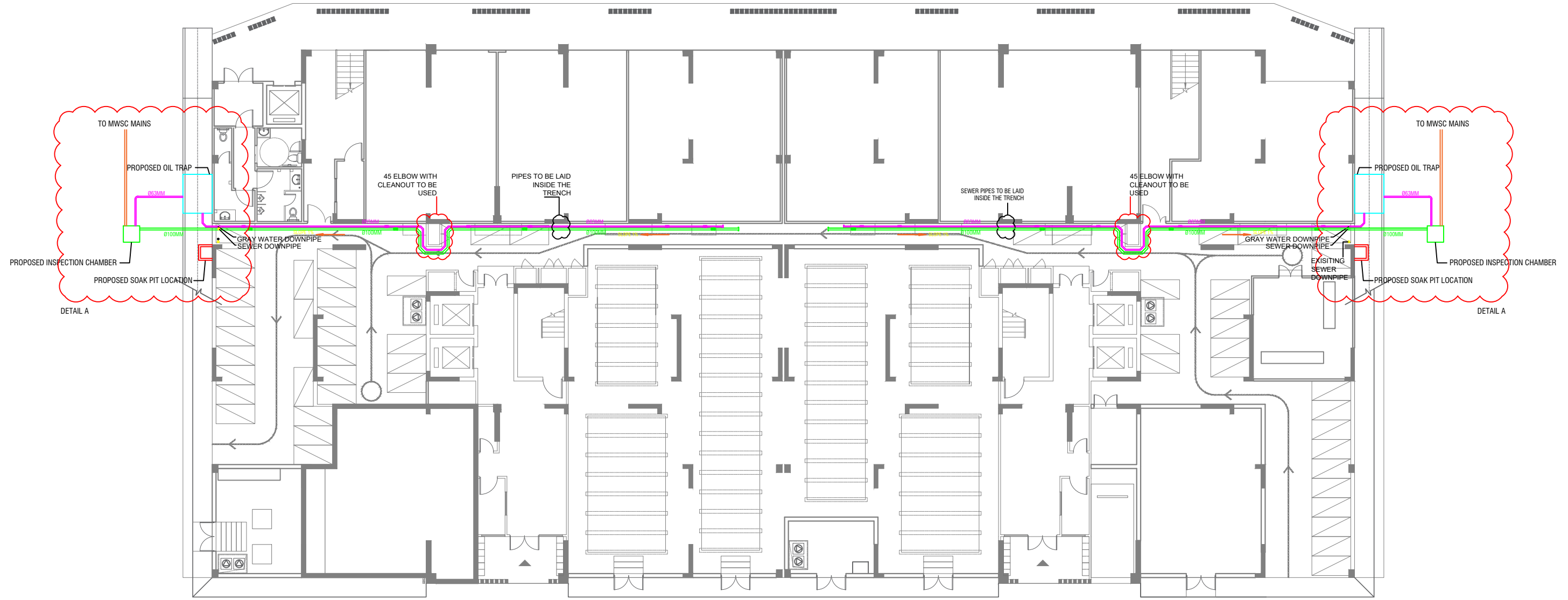

### GROUND FLOOR SEWER PROVISION V4 - PIPES IN TRENCH

SCALE 1:200



**NOTE:**

- THE PROPOSED OIL-TRAP SHALL BE AS PER MWSC REQUIREMENT
- PIPES SHOULD GO UNDER THE EXISTING RESIDENTIAL SEWER LINE
- ALL PIPES SHOULD HAVE 1% SLOPE AS INDICATED
- ALL PIPES SHOULD BE UPVC
- CORE-CUTTING IS RECOMMENDED INSTEAD OF DEMOLISHING WHEN ACCESSING TO THE SOAK PIT FROM THE TRENCH
- 45° ELBOW WITH CLEAN-OUT IS TO BE USED IN THE BENDS
- TAPPING POINT TO BE PROVIDED UPTO 100mm ABOVE THE TRENCH COVER
- TAPPING POINT LOCATION TO BE FINALIZED AFTER SURVEY
- OIL TRAP TO BE PLACED UNDER THE RAMP
- EXISTING SOAK PIT TO BE RE-PURPOSED AND MADE REDUNDANT

**LEGEND:**

	PROPOSED SEWER PIPE
	PROPOSED GREY PIPE
	PROPOSED INSPECTION CHAMBER
	PROPOSED OIL-TRAP
	PVC REDUCER TEE 150mm * 100mm (TAPPING POINT)
	PVC REDUCER TEE 65mm * 50mm (TAPPING POINT)
	PROPOSED NEW SOAK PIT 600*600mm



### VINARES COMMERCIAL SEWER PROVISION HULHUMALE'

PLANNING AND DEVELOPMENT DEPARTMENT  
THIRD FLOOR, HDC BUILDING HULHUMALE'  
REPUBLIC OF MALDIVES  
TEL. +(960)3353535, FAX +(960)3358892  
EMAIL : planning@hdc.com.mv

The drawings, concept and design contained are the properties of HDC. Use of any kind or copy of whole or part of this drawing, concept or design or use on other projects or sites other than that specified on this drawing is strictly prohibited.

<b>DOCUMENT ID</b>	XXXXX-SSSS-YYYY-(NUMBER)	<b>VERSION</b>	5
<b>DOCUMENT NAME</b>	VINARES COMMERCIAL SEWER PROVISION	<b>REVISION</b>	-
<b>AUTHOR</b>	MOHAMED NAIL	<b>CREATED DATE</b>	16/07/2023
<b>LAST UPDATED BY</b>	MOHAMED NAIL	<b>LAST UPDATED DATE</b>	03/04/2024
<b>REVIEWED BY</b>	GEORGE	<b>REVIEWED DATE</b>	03/04/2024
<b>APPROVED BY</b>	MOHAMED YAMIN	<b>APPROVED DATE</b>	16/07/2023
<b>INFORMATION CLASSIFICATION SCHEME</b>	(Public, Open, Confidential, Confidential & Sensitive and Secret)		

REVISION HISTORY			
VER.	DATE	REV.	REVISION
X	DD/MM/YYYY	Z	(DRAFT)
X	DD/MM/YYYY	Z	(FEEDBACK FORMS INCLUDED)
X	DD/MM/YYYY	Z	(MODIFIED FEEDBACK FORMS)
X	DD/MM/YYYY	Z	(REFORMATTED FEEDBACK FORM)

<b>ARCHITECT</b>	NAIL
<b>STRUCTURAL ENG.</b>	YAMIN
<b>MECHANICAL ENG.</b>	GEORGE
<b>ELECTRICAL ENG.</b>	NAME
<b>SCALE</b>	AS GIVEN

<b>SHEET CONTENT</b>	---

**SHEET NO.**  
  
**A11**



**GROUND FLOOR SEWER PROVISION V4 - PIPE RUNS BELOW THE FF SLAB**

SCALE 1:200



**NOTE:**

- THE PIPES TO BE LAID BELOW THE CEILING HELD BY SUSPENDED BRACKETS
- MAINTAIN SLOPE OF 1% AS INDICATED
- 45 ELBOWS WITH CLEANOUT TO BE USED IN THE BENDS
- ALL PIPES SHOULD BE UPVC

**LEGEND:**

	PROPOSED SEWER PIPE
	PROPOSED GREY PIPE
	PROPOSED INSPECTION CHAMBER
	PROPOSED OIL-TRAP
	PVC REDUCER TEE 150mm * 100mm (TAPPING POINT)
	PVC REDUCER TEE 65mm * 50mm (TAPPING POINT)
	PROPOSED NEW SOAK PIT 600*600mm



**VINARES COMMERCIAL SEWER PROVISION HULHUMALE'**

PLANNING AND DEVELOPMENT DEPARTMENT  
THIRD FLOOR, HDC BUILDING HULHUMALE'  
REPUBLIC OF MALDIVES  
TEL. +(960)3353535, FAX +(960)3358892  
EMAIL : planning@hdc.com.mv

The drawings, concept and design contained are the properties of HDC. Use of any kind or copy of whole or part of this drawing, concept or design or use on other projects or sites other than that specified on this drawing is strictly prohibited.

<b>DOCUMENT ID</b>	XXXXX-SSSS-YYYY-(NUMBER)	<b>VERSION</b>	5
<b>DOCUMENT NAME</b>	VINARES COMMERCIAL SEWER PROVISION	<b>REVISION</b>	-
<b>AUTHOR</b>	MOHAMED NAIL	<b>CREATED DATE</b>	16/07/2023
<b>LAST UPDATED BY</b>	MOHAMED NAIL	<b>LAST UPDATED DATE</b>	03/04/2024
<b>REVIEWED BY</b>	GEORGE	<b>REVIEWED DATE</b>	03/04/2024
<b>APPROVED BY</b>	MOHAMED YAMIN	<b>APPROVED DATE</b>	16/07/2023
<b>INFORMATION CLASSIFICATION SCHEME</b>	(Public, Open, Confidential, Confidential & Sensitive and Secret)		

REVISION HISTORY			
VER.	DATE	REV.	REVISION
X	DD/MM/YYYY	Z	(DRAFT)
X	DD/MM/YYYY	Z	(FEEDBACK FORMS INCLUDED)
X	DD/MM/YYYY	Z	(MODIFIED FEEDBACK FORMS)
X	DD/MM/YYYY	Z	(REFORMATTED FEEDBACK FORM)

<b>ARCHITECT</b>	NAIL
<b>STRUCTURAL ENG.</b>	YAMIN
<b>MECHANICAL ENG.</b>	GEORGE
<b>ELECTRICAL ENG.</b>	NAME
<b>SCALE</b>	AS GIVEN

SHEET CONTENT
---

SHEET NO.

**A12**

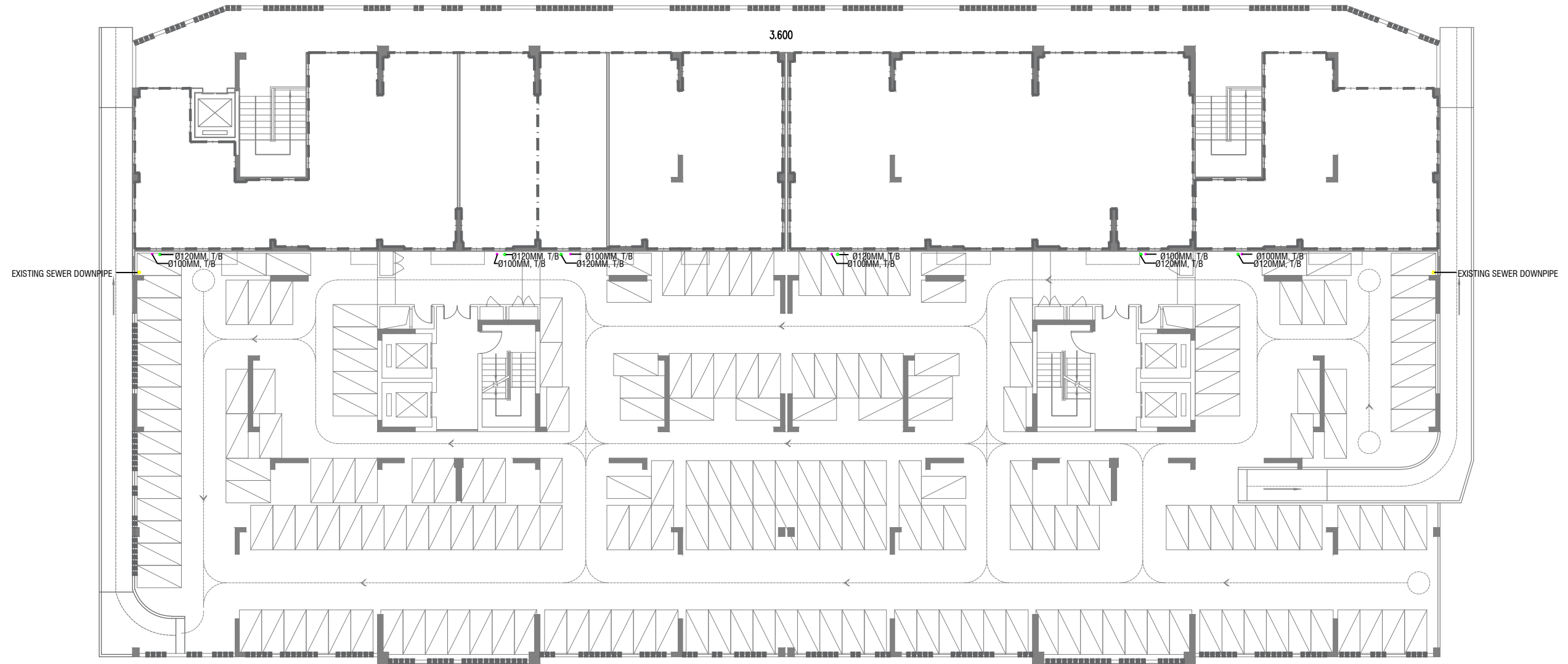

### FIRST FLOOR SEWER PROVISION V4 - CORE CUT

SCALE 1:200

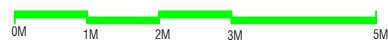

**NOTE:**  
- CORE-CUT LOCATIONS MAY VARY AND A PHYSICAL SURVEY IS REQUIRED BEFORE COMMENCING.

LEGEND:	
	PROPOSED SEWER PIPE
	PROPOSED GREY PIPE
	PROPOSED INSPECTION CHAMBER
	PROPOSED OIL-TRAP
	PVC REDUCER TEE 150mm * 100mm (TAPPING POINT)
	PVC REDUCER TEE 65mm * 50mm (TAPPING POINT)
	PROPOSED NEW SOAK PIT 600*600mm



### VINARES COMMERCIAL SEWER PROVISION HULHUMALE'

PLANNING AND DEVELOPMENT DEPARTMENT  
THIRD FLOOR, HDC BUILDING HULHUMALE'  
REPUBLIC OF MALDIVES  
TEL. +(960)3353535, FAX +(960)3358892  
EMAIL : planning@hdc.com.mv

The drawings, concept and design contained are the properties of HDC. Use of any kind or copy of whole or part of this drawing, concept or design or use on other projects or sites other than that specified on this drawing is strictly prohibited.

DOCUMENT ID	XXXXX-SSSS-YYYY-(NUMBER)	VERSION	5
<b>DOCUMENT NAME</b>	VINARES COMMERCIAL SEWER PROVISION	<b>REVISION</b>	-
<b>AUTHOR</b>	MOHAMED NAIL	<b>CREATED DATE</b>	16/07/2023
<b>LAST UPDATED BY</b>	MOHAMED NAIL	<b>LAST UPDATED DATE</b>	03/04/2024
<b>REVIEWED BY</b>	GEORGE	<b>REVIEWED DATE</b>	03/04/2024
<b>APPROVED BY</b>	MOHAMED YAMIN	<b>APPROVED DATE</b>	16/07/2023
<b>INFORMATION CLASSIFICATION SCHEME</b>	(Public, Open, Confidential, Confidential & Sensitive and Secret)		

REVISION HISTORY			
VER.	DATE	REV.	REVISION
X	DD/MM/YYYY	Z	(DRAFT)
X	DD/MM/YYYY	Z	(FEEDBACK FORMS INCLUDED)
X	DD/MM/YYYY	Z	(MODIFIED FEEDBACK FORMS)
X	DD/MM/YYYY	Z	(REFORMATTED FEEDBACK FORM)

<b>ARCHITECT</b>	NAIL
<b>STRUCTURAL ENG.</b>	YAMIN
<b>MECHANICAL ENG.</b>	GEORGE
<b>ELECTRICAL ENG.</b>	NAME
<b>SCALE</b>	AS GIVEN

SHEET CONTENT
----

SHEET NO.  
**A13**

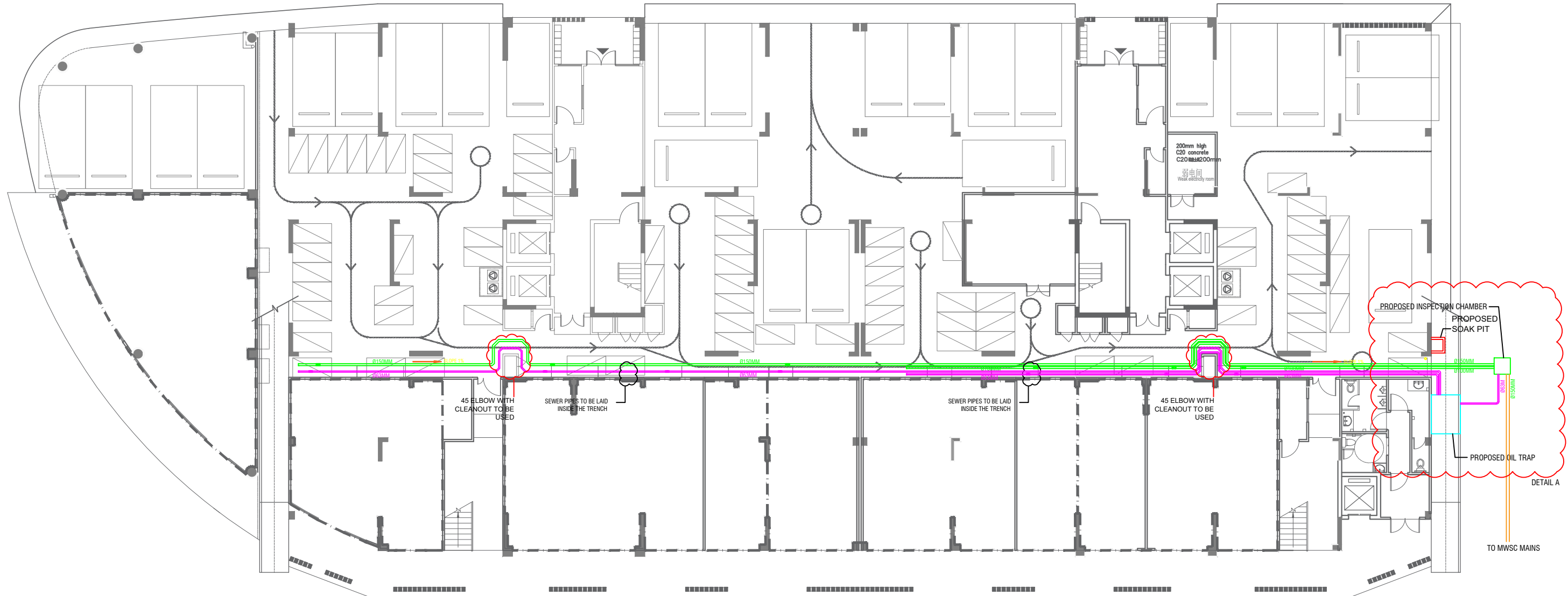

**GROUND FLOOR SEWER PROVISION V5 - PIPES IN TRENCH**

SCALE 1:200



**NOTE:**

- THE PROPOSED OIL-TRAP SHALL BE AS PER MWSC REQUIREMENT
- PIPES SHOULD GO UNDER THE EXISTING RESIDENTIAL SEWER LINE
- ALL PIPES SHOULD HAVE 1% SLOPE AS INDICATED
- ALL PIPES SHOULD BE UPVC
- CORE-CUTTING IS RECOMMENDED INSTEAD OF DEMOLISHING WHEN ACCESSING TO THE SOAK PIT FROM THE TRENCH
- 45° ELBOW WITH CLEAN-OUT IS TO BE USED IN THE BENDS
- TAPPING POINT TO BE PROVIDED UPTO 100mm ABOVE THE TRENCH COVER
- TAPPING POINT LOCATION TO BE FINALIZED AFTER SURVEY
- OIL TRAP TO BE PLACED UNDER THE RAMP
- EXISTING SOAK PIT TO BE RE-PURPOSED AND MADE REDUNDANT

**LEGEND:**

	PROPOSED SEWER PIPE
	PROPOSED GREY PIPE
	PROPOSED INSPECTION CHAMBER
	PROPOSED OIL-TRAP
	PVC REDUCER TEE 150mm * 100mm (TAPPING POINT)
	PVC REDUCER TEE 65mm * 50mm (TAPPING POINT)
	PROPOSED NEW SOAK PIT 600*600mm



**VINARES COMMERCIAL SEWER PROVISION HULHUMALE'**

PLANNING AND DEVELOPMENT DEPARTMENT  
THIRD FLOOR, HDC BUILDING HULHUMALE'  
REPUBLIC OF MALDIVES  
TEL. +(960)3353535, FAX +(960)3358892  
EMAIL : planning@hdc.com.mv

The drawings, concept and design contained are the properties of HDC. Use of any kind or copy of whole or part of this drawing, concept or design or use on other projects or sites other than that specified on this drawing is strictly prohibited.

<b>DOCUMENT ID</b>	XXXXX-SSSS-YYYY-(NUMBER)	<b>VERSION</b>	5
<b>DOCUMENT NAME</b>	VINARES COMMERCIAL SEWER PROVISION	<b>REVISION</b>	-
<b>AUTHOR</b>	MOHAMED NAIL	<b>CREATED DATE</b>	16/07/2023
<b>LAST UPDATED BY</b>	MOHAMED NAIL	<b>LAST UPDATED DATE</b>	03/04/2024
<b>REVIEWED BY</b>	GEORGE	<b>REVIEWED DATE</b>	03/04/2024
<b>APPROVED BY</b>	MOHAMED YAMIN	<b>APPROVED DATE</b>	16/07/2023
<b>INFORMATION CLASSIFICATION SCHEME</b>	(Public, Open, Confidential, Confidential & Sensitive and Secret)		

REVISION HISTORY			
VER.	DATE	REV.	REVISION
X	DD/MM/YYYY	Z	(DRAFT)
X	DD/MM/YYYY	Z	(FEEDBACK FORMS INCLUDED)
X	DD/MM/YYYY	Z	(MODIFIED FEEDBACK FORMS)
X	DD/MM/YYYY	Z	(REFORMATTED FEEDBACK FORM)

<b>ARCHITECT</b>	NAIL
<b>STRUCTURAL ENG.</b>	YAMIN
<b>MECHANICAL ENG.</b>	GEORGE
<b>ELECTRICAL ENG.</b>	NAME
<b>SCALE</b>	AS GIVEN

<b>SHEET CONTENT</b>	---

**SHEET NO.**  
**A14**



**GROUND FLOOR SEWER PROVISION V5 - PIPE RUNS BELOW THE FF SLAB**

SCALE 1:200



**NOTE:**

- THE PIPES TO BE LAID BELOW THE CEILING HELD BY SUSPENDED BRACKETS
- MAINTAIN SLOPE OF 1% AS INDICATED
- 45 ELBOWS WITH CLEANOUT TO BE USED IN THE BENDS
- ALL PIPES SHOULD BE UPVC

**LEGEND:**

	PROPOSED SEWER PIPE
	PROPOSED GREY PIPE
	PROPOSED INSPECTION CHAMBER
	PROPOSED OIL-TRAP
	PVC REDUCER TEE 150mm * 100mm (TAPPING POINT)
	PVC REDUCER TEE 65mm * 50mm (TAPPING POINT)
	PROPOSED NEW SOAK PIT 600*600mm



**VINARES COMMERCIAL SEWER PROVISION HULHUMALE'**

PLANNING AND DEVELOPMENT DEPARTMENT  
THIRD FLOOR, HDC BUILDING HULHUMALE'  
REPUBLIC OF MALDIVES  
TEL. +(960)3353535, FAX +(960)3358892  
EMAIL : planning@hdc.com.mv

The drawings, concept and design contained are the properties of HDC. Use of any kind or copy of whole or part of this drawing, concept or design or use on other projects or sites other than that specified on this drawing is strictly prohibited.

<b>DOCUMENT ID</b>	XXXXX-SSSS-YYYY-(NUMBER)	<b>VERSION</b>	5
<b>DOCUMENT NAME</b>	VINARES COMMERCIAL SEWER PROVISION	<b>REVISION</b>	-
<b>AUTHOR</b>	MOHAMED NAIL	<b>CREATED DATE</b>	16/07/2023
<b>LAST UPDATED BY</b>	MOHAMED NAIL	<b>LAST UPDATED DATE</b>	03/04/2024
<b>REVIEWED BY</b>	GEORGE	<b>REVIEWED DATE</b>	03/04/2024
<b>APPROVED BY</b>	MOHAMED YAMIN	<b>APPROVED DATE</b>	16/07/2023
<b>INFORMATION CLASSIFICATION SCHEME</b>	(Public, Open, Confidential, Confidential & Sensitive and Secret)		

REVISION HISTORY			
VER.	DATE	REV.	REVISION
X	DD/MM/YYYY	Z	(DRAFT)
X	DD/MM/YYYY	Z	(FEEDBACK FORMS INCLUDED)
X	DD/MM/YYYY	Z	(MODIFIED FEEDBACK FORMS)
X	DD/MM/YYYY	Z	(REFORMATTED FEEDBACK FORM)

<b>ARCHITECT</b>	NAIL
<b>STRUCTURAL ENG.</b>	YAMIN
<b>MECHANICAL ENG.</b>	GEORGE
<b>ELECTRICAL ENG.</b>	NAME
<b>SCALE</b>	AS GIVEN

<b>SHEET CONTENT</b>	----

**SHEET NO.**  
**A15**





**FIRST FLOOR SEWER PROVISION V5 - CORE CUT**

SCALE 1:200



**NOTE:**  
- CORE-CUT LOCATIONS MAY VARY AND A PHYSICAL SURVEY IS REQUIRED BEFORE COMMENCING.

LEGEND:	
	PROPOSED SEWER PIPE
	PROPOSED GREY PIPE
	PROPOSED INSPECTION CHAMBER
	PROPOSED OIL-TRAP
	PVC REDUCER TEE 150mm * 100mm (TAPPING POINT)
	PVC REDUCER TEE 65mm * 50mm (TAPPING POINT)
	PROPOSED NEW SOAK PIT 600*600mm



**VINARES COMMERCIAL  
SEWER PROVISION  
HULHUMALE'**

PLANNING AND DEVELOPMENT DEPARTMENT  
THIRD FLOOR, HDC BUILDING HULHUMALE'  
REPUBLIC OF MALDIVES  
TEL. +(960)3353535, FAX +(960)3358892  
EMAIL : planning@hdc.com.mv

The drawings, concept and design contained are the properties of HDC. Use of any kind or copy of whole or part of this drawing, concept or design or use on other projects or sites other than that specified on this drawing is strictly prohibited.

<b>DOCUMENT ID</b>	XXXXX-SSSS-YYYY-(NUMBER)	<b>VERSION</b>	5
<b>DOCUMENT NAME</b>	VINARES COMMERCIAL SEWER PROVISION	<b>REVISION</b>	-
<b>AUTHOR</b>	MOHAMED NAIL	<b>CREATED DATE</b>	16/07/2023
<b>LAST UPDATED BY</b>	MOHAMED NAIL	<b>LAST UPDATED DATE</b>	03/04/2024
<b>REVIEWED BY</b>	GEORGE	<b>REVIEWED DATE</b>	03/04/2024
<b>APPROVED BY</b>	MOHAMED YAMIN	<b>APPROVED DATE</b>	16/07/2023
<b>INFORMATION CLASSIFICATION SCHEME</b>	(Public, Open, Confidential, Confidential & Sensitive and Secret)		

REVISION HISTORY			
VER.	DATE	REV.	REVISION
X	DD/MM/YYYY	Z	(DRAFT)
X	DD/MM/YYYY	Z	(FEEDBACK FORMS INCLUDED)
X	DD/MM/YYYY	Z	(MODIFIED FEEDBACK FORMS)
X	DD/MM/YYYY	Z	(REFORMATTED FEEDBACK FORM)

<b>ARCHITECT</b>	NAIL
<b>STRUCTURAL ENG.</b>	YAMIN
<b>MECHANICAL ENG.</b>	GEORGE
<b>ELECTRICAL ENG.</b>	NAME
<b>SCALE</b>	AS GIVEN

SHEET CONTENT
----

SHEET NO.  
**A16**



**GROUND FLOOR SEWER PROVISION V6 - PIPES IN TRENCH**

SCALE 1:200



**NOTE:**

- THE PROPOSED OIL-TRAP SHALL BE AS PER MWSC REQUIREMENT
- PIPES SHOULD GO UNDER THE EXISTING RESIDENTIAL SEWER LINE
- ALL PIPES SHOULD HAVE 1% SLOPE AS INDICATED
- ALL PIPES SHOULD BE UPVC
- CORE-CUTTING IS RECOMMENDED INSTEAD OF DEMOLISHING WHEN ACCESSING TO THE SOAK PIT FROM THE TRENCH
- 45° ELBOW WITH CLEAN-OUT IS TO BE USED IN THE BENDS
- TAPPING POINT TO BE PROVIDED UPTO 100mm ABOVE THE TRENCH COVER
- TAPPING POINT LOCATION TO BE FINALIZED AFTER SURVEY
- OIL TRAP TO BE PLACED UNDER THE RAMP
- EXISTING SOAK PIT TO BE RE-PURPOSED AND MADE REDUNDANT

**LEGEND:**

	PROPOSED SEWER PIPE
	PROPOSED GREY PIPE
	PROPOSED INSPECTION CHAMBER
	PROPOSED OIL-TRAP
	PVC REDUCER TEE 150mm * 100mm (TAPPING POINT)
	PVC REDUCER TEE 65mm * 50mm (TAPPING POINT)
	PROPOSED NEW SOAK PIT 600*600mm



**VINARES COMMERCIAL SEWER PROVISION HULHUMALE'**

PLANNING AND DEVELOPMENT DEPARTMENT  
THIRD FLOOR, HDC BUILDING HULHUMALE'  
REPUBLIC OF MALDIVES  
TEL. +(960)3353535, FAX +(960)3358892  
EMAIL : planning@hdc.com.mv

The drawings, concept and design contained are the properties of HDC. Use of any kind or copy of whole or part of this drawing, concept or design or use on other projects or sites other than that specified on this drawing is strictly prohibited.

<b>DOCUMENT ID</b>	XXXXX-SSSS-YYYY-(NUMBER)	<b>VERSION</b>	5
<b>DOCUMENT NAME</b>	VINARES COMMERCIAL SEWER PROVISION	<b>REVISION</b>	-
<b>AUTHOR</b>	MOHAMED NAIL	<b>CREATED DATE</b>	16/07/2023
<b>LAST UPDATED BY</b>	MOHAMED NAIL	<b>LAST UPDATED DATE</b>	03/04/2024
<b>REVIEWED BY</b>	GEORGE	<b>REVIEWED DATE</b>	03/04/2024
<b>APPROVED BY</b>	MOHAMED YAMIN	<b>APPROVED DATE</b>	16/07/2023
<b>INFORMATION CLASSIFICATION SCHEME</b>	(Public, Open, Confidential, Confidential & Sensitive and Secret)		

REVISION HISTORY			
VER.	DATE	REV.	REVISION
X	DD/MM/YYYY	Z	(DRAFT)
X	DD/MM/YYYY	Z	(FEEDBACK FORMS INCLUDED)
X	DD/MM/YYYY	Z	(MODIFIED FEEDBACK FORMS)
X	DD/MM/YYYY	Z	(REFORMATTED FEEDBACK FORM)

<b>ARCHITECT</b>	NAIL
<b>STRUCTURAL ENG.</b>	YAMIN
<b>MECHANICAL ENG.</b>	GEORGE
<b>ELECTRICAL ENG.</b>	NAME
<b>SCALE</b>	AS GIVEN

<b>SHEET CONTENT</b>	---

**SHEET NO.**

**A17**



**GROUND FLOOR SEWER PROVISION V6 - PIPE RUNS BELOW THE FF SLAB**



**NOTE:**

- THE PIPES TO BE LAID BELOW THE CEILING HELD BY SUSPENDED BRACKETS
- MAINTAIN SLOPE OF 1% AS INDICATED
- 45 ELBOWS WITH CLEANOUT TO BE USED IN THE BENDS
- ALL PIPES SHOULD BE UPVC

**LEGEND:**

	PROPOSED SEWER PIPE
	PROPOSED GREY PIPE
	PROPOSED INSPECTION CHAMBER
	PROPOSED OIL-TRAP
	PVC REDUCER TEE 150mm * 100mm (TAPPING POINT)
	PVC REDUCER TEE 65mm * 50mm (TAPPING POINT)
	PROPOSED NEW SOAK PIT 600*600mm



**VINARES COMMERCIAL SEWER PROVISION HULHUMALE'**

PLANNING AND DEVELOPMENT DEPARTMENT  
THIRD FLOOR, HDC BUILDING HULHUMALE'  
REPUBLIC OF MALDIVES  
TEL. +(960)3353535, FAX +(960)3358892  
EMAIL : planning@hdc.com.mv

The drawings, concept and design contained are the properties of HDC. Use of any kind or copy of whole or part of this drawing, concept or design or use on other projects or sites other than that specified on this drawing is strictly prohibited.

<b>DOCUMENT ID</b>	XXXXX-SSSS-YYYY-(NUMBER)	<b>VERSION</b>	5
<b>DOCUMENT NAME</b>	VINARES COMMERCIAL SEWER PROVISION	<b>REVISION</b>	-
<b>AUTHOR</b>	MOHAMED NAIL	<b>CREATED DATE</b>	16/07/2023
<b>LAST UPDATED BY</b>	MOHAMED NAIL	<b>LAST UPDATED DATE</b>	03/04/2024
<b>REVIEWED BY</b>	GEORGE	<b>REVIEWED DATE</b>	03/04/2024
<b>APPROVED BY</b>	MOHAMED YAMIN	<b>APPROVED DATE</b>	16/07/2023
<b>INFORMATION CLASSIFICATION SCHEME</b>	(Public, Open, Confidential, Confidential & Sensitive and Secret)		

REVISION HISTORY			
VER.	DATE	REV.	REVISION
X	DD/MM/YYYY	Z	(DRAFT)
X	DD/MM/YYYY	Z	(FEEDBACK FORMS INCLUDED)
X	DD/MM/YYYY	Z	(MODIFIED FEEDBACK FORMS)
X	DD/MM/YYYY	Z	(REFORMATTED FEEDBACK FORM)

<b>ARCHITECT</b>	NAIL
<b>STRUCTURAL ENG.</b>	YAMIN
<b>MECHANICAL ENG.</b>	GEORGE
<b>ELECTRICAL ENG.</b>	NAME
<b>SCALE</b>	AS GIVEN

SHEET CONTENT	
---	

**SHEET NO.**  
**A18**

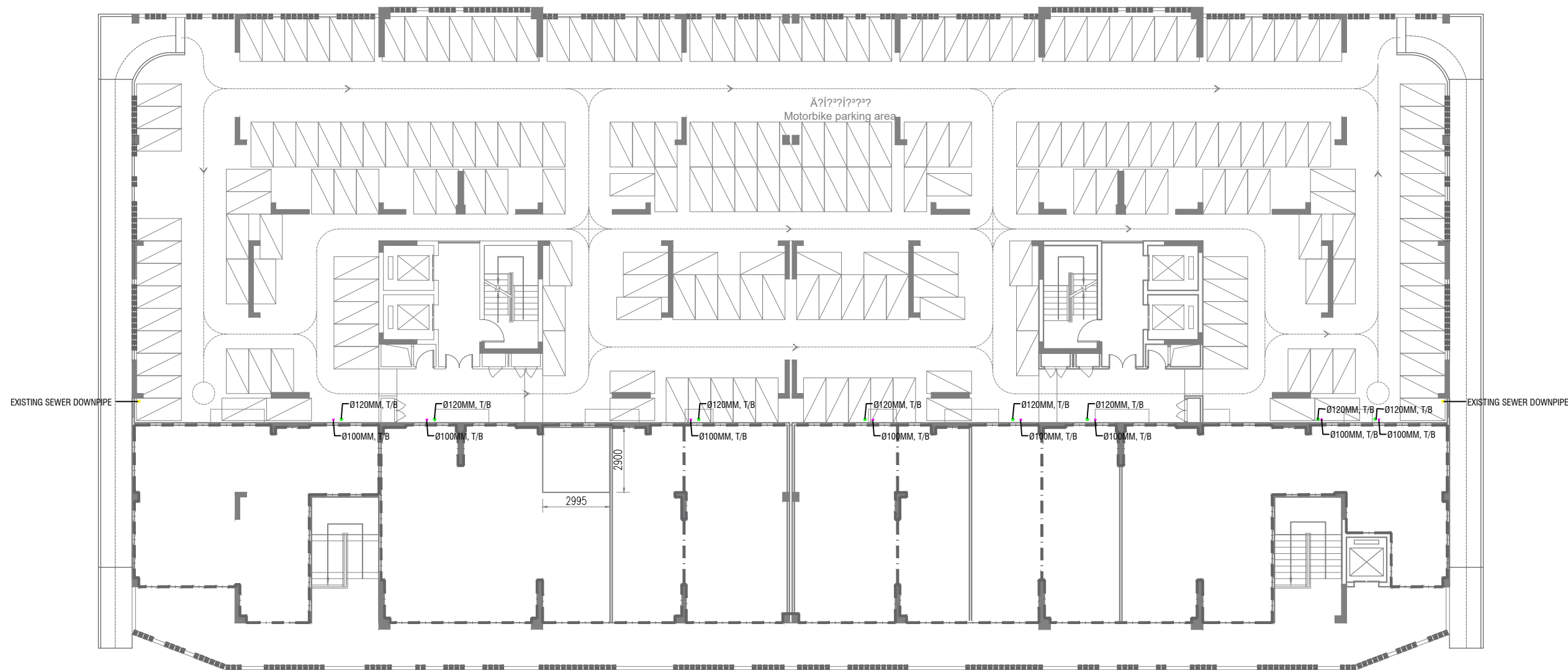

**FIRST FLOOR SEWER PROVISION V6 - CORE CUT**

SCALE 1:200



**NOTE:**  
- CORE-CUT LOCATIONS MAY VARY AND A PHYSICAL SURVEY IS REQUIRED BEFORE COMMENCING.

LEGEND:	
	PROPOSED SEWER PIPE
	PROPOSED GREY PIPE
	PROPOSED INSPECTION CHAMBER
	PROPOSED OIL-TRAP
	PVC REDUCER TEE 150mm * 100mm (TAPPING POINT)
	PVC REDUCER TEE 65mm * 50mm (TAPPING POINT)
	PROPOSED NEW SOAK PIT 600*600mm



**VINARES COMMERCIAL SEWER PROVISION HULHUMALE'**

PLANNING AND DEVELOPMENT DEPARTMENT  
THIRD FLOOR, HDC BUILDING HULHUMALE'  
REPUBLIC OF MALDIVES  
TEL. +(960)3353535, FAX +(960)3358892  
EMAIL : planning@hdc.com.mv

The drawings, concept and design contained are the properties of HDC. Use of any kind or copy of whole or part of this drawing, concept or design or use on other projects or sites other than that specified on this drawing is strictly prohibited.

DOCUMENT ID	XXXXX-SSSS-YYYY-(NUMBER)	VERSION	5
<b>DOCUMENT NAME</b>	VINARES COMMERCIAL SEWER PROVISION	<b>REVISION</b>	-
<b>AUTHOR</b>	MOHAMED NAIL	<b>CREATED DATE</b>	16/07/2023
<b>LAST UPDATED BY</b>	MOHAMED NAIL	<b>LAST UPDATED DATE</b>	03/04/2024
<b>REVIEWED BY</b>	GEORGE	<b>REVIEWED DATE</b>	03/04/2024
<b>APPROVED BY</b>	MOHAMED YAMIN	<b>APPROVED DATE</b>	16/07/2023
<b>INFORMATION CLASSIFICATION SCHEME</b>	(Public, Open, Confidential, Confidential & Sensitive and Secret)		

REVISION HISTORY			
VER.	DATE	REV.	REVISION
X	DD/MM/YYYY	Z	(DRAFT)
X	DD/MM/YYYY	Z	(FEEDBACK FORMS INCLUDED)
X	DD/MM/YYYY	Z	(MODIFIED FEEDBACK FORMS)
X	DD/MM/YYYY	Z	(REFORMATTED FEEDBACK FORM)

<b>ARCHITECT</b>	NAIL
<b>STRUCTURAL ENG.</b>	YAMIN
<b>MECHANICAL ENG.</b>	GEORGE
<b>ELECTRICAL ENG.</b>	NAME
<b>SCALE</b>	AS GIVEN

SHEET CONTENT
----

**SHEET NO.**  
**A19**



**GROUND FLOOR SEWER PROVISION V7 - PIPES IN TRENCH**

SCALE 1:200



**NOTE:**

- THE PROPOSED OIL-TRAP SHALL BE AS PER MWSC REQUIREMENT
- PIPES SHOULD GO UNDER THE EXISTING RESIDENTIAL SEWER LINE
- ALL PIPES SHOULD HAVE 1% SLOPE AS INDICATED
- ALL PIPES SHOULD BE UPVC
- CORE-CUTTING IS RECOMMENDED INSTEAD OF DEMOLISHING WHEN ACCESSING TO THE SOAK PIT FROM THE TRENCH
- 45° ELBOW WITH CLEAN-OUT IS TO BE USED IN THE BENDS
- TAPPING POINT TO BE PROVIDED UPTO 100mm ABOVE THE TRENCH COVER
- TAPPING POINT LOCATION TO BE FINALIZED AFTER SURVEY
- OIL TRAP TO BE PLACED UNDER THE RAMP
- EXISTING SOAK PIT TO BE RE-PURPOSED AND MADE REDUNDANT

**LEGEND:**

	PROPOSED SEWER PIPE
	PROPOSED GREY PIPE
	PROPOSED INSPECTION CHAMBER
	PROPOSED OIL-TRAP
	PVC REDUCER TEE 150mm * 100mm (TAPPING POINT)
	PVC REDUCER TEE 65mm * 50mm (TAPPING POINT)
	PROPOSED NEW SOAK PIT 600*600mm



**VINARES COMMERCIAL SEWER PROVISION HULHUMALE'**

PLANNING AND DEVELOPMENT DEPARTMENT  
THIRD FLOOR, HDC BUILDING HULHUMALE'  
REPUBLIC OF MALDIVES  
TEL. +(960)3353535, FAX +(960)3358892  
EMAIL : planning@hdc.com.mv

The drawings, concept and design contained are the properties of HDC. Use of any kind or copy of whole or part of this drawing, concept or design or use on other projects or sites other than that specified on this drawing is strictly prohibited.

<b>DOCUMENT ID</b>	XXXXX-SSSS-YYYY-(NUMBER)	<b>VERSION</b>	5
<b>DOCUMENT NAME</b>	VINARES COMMERCIAL SEWER PROVISION	<b>REVISION</b>	-
<b>AUTHOR</b>	MOHAMED NAIL	<b>CREATED DATE</b>	16/07/2023
<b>LAST UPDATED BY</b>	MOHAMED NAIL	<b>LAST UPDATED DATE</b>	03/04/2024
<b>REVIEWED BY</b>	GEORGE	<b>REVIEWED DATE</b>	03/04/2024
<b>APPROVED BY</b>	MOHAMED YAMIN	<b>APPROVED DATE</b>	16/07/2023
<b>INFORMATION CLASSIFICATION SCHEME</b>	(Public, Open, Confidential, Confidential & Sensitive and Secret)		

REVISION HISTORY			
VER.	DATE	REV.	REVISION
X	DD/MM/YYYY	Z	(DRAFT)
X	DD/MM/YYYY	Z	(FEEDBACK FORMS INCLUDED)
X	DD/MM/YYYY	Z	(MODIFIED FEEDBACK FORMS)
X	DD/MM/YYYY	Z	(REFORMATTED FEEDBACK FORM)

<b>ARCHITECT</b>	NAIL
<b>STRUCTURAL ENG.</b>	YAMIN
<b>MECHANICAL ENG.</b>	GEORGE
<b>ELECTRICAL ENG.</b>	NAME
<b>SCALE</b>	AS GIVEN

<b>SHEET CONTENT</b>	---

**SHEET NO.**  
**A20**

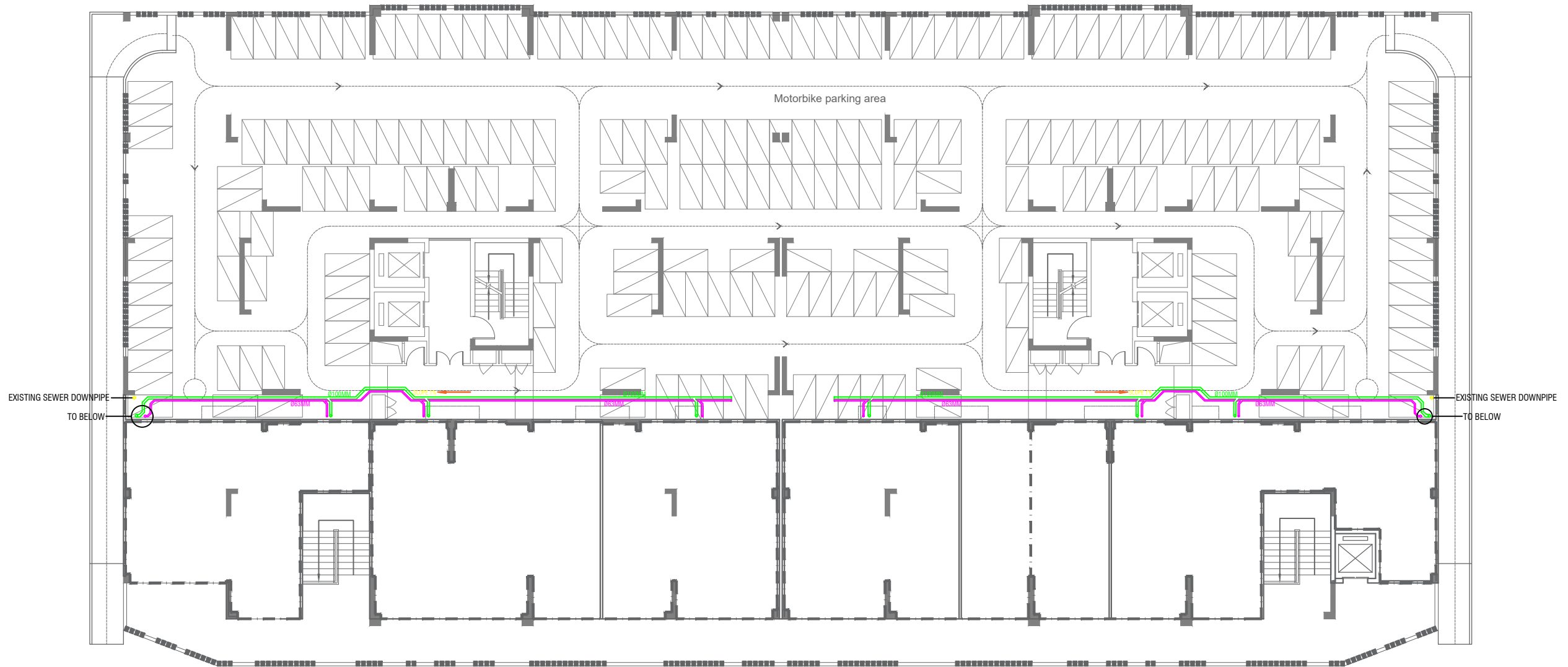

**GROUND FLOOR SEWER PROVISION V7 - PIPE RUNS BELOW THE FF SLAB**

SCALE 1:200



**NOTE:**

- THE PIPES TO BE LAID BELOW THE CEILING HELD BY SUSPENDED BRACKETS
- MAINTAIN SLOPE OF 1% AS INDICATED
- 45 ELBOWS WITH CLEANOUT TO BE USED IN THE BENDS
- ALL PIPES SHOULD BE UPVC

LEGEND:	
	PROPOSED SEWER PIPE
	PROPOSED GREY PIPE
	PROPOSED INSPECTION CHAMBER
	PROPOSED OIL-TRAP
	PVC REDUCER TEE 150mm *100mm (TAPPING POINT)
	PVC REDUCER TEE 65mm * 50mm (TAPPING POINT)
	PROPOSED NEW SOAK PIT 600*600mm



**VINARES COMMERCIAL SEWER PROVISION HULHUMALE'**

PLANNING AND DEVELOPMENT DEPARTMENT  
THIRD FLOOR, HDC BUILDING HULHUMALE'  
REPUBLIC OF MALDIVES  
TEL. +(960)3353535, FAX +(960)3358892  
EMAIL : planning@hdc.com.mv

The drawings, concept and design contained are the properties of HDC. Use of any kind or copy of whole or part of this drawing, concept or design or use on other projects or sites other than that specified on this drawing is strictly prohibited.

DOCUMENT ID	XXXXX-SSSS-YYYY-(NUMBER)	VERSION	5
<b>DOCUMENT NAME</b>	VINARES COMMERCIAL SEWER PROVISION	<b>REVISION</b>	-
<b>AUTHOR</b>	MOHAMED NAIL	<b>CREATED DATE</b>	16/07/2023
<b>LAST UPDATED BY</b>	MOHAMED NAIL	<b>LAST UPDATED DATE</b>	03/04/2024
<b>REVIEWED BY</b>	GEORGE	<b>REVIEWED DATE</b>	03/04/2024
<b>APPROVED BY</b>	MOHAMED YAMIN	<b>APPROVED DATE</b>	16/07/2023
<b>INFORMATION CLASSIFICATION SCHEME</b>	(Public, Open, Confidential, Confidential & Sensitive and Secret)		

REVISION HISTORY			
VER.	DATE	REV.	REVISION
X	DD/MM/YYYY	Z	(DRAFT)
X	DD/MM/YYYY	Z	(FEEDBACK FORMS INCLUDED)
X	DD/MM/YYYY	Z	(MODIFIED FEEDBACK FORMS)
X	DD/MM/YYYY	Z	(REFORMATTED FEEDBACK FORM)

<b>ARCHITECT</b>	NAIL
<b>STRUCTURAL ENG.</b>	YAMIN
<b>MECHANICAL ENG.</b>	GEORGE
<b>ELECTRICAL ENG.</b>	NAME
<b>SCALE</b>	AS GIVEN

SHEET CONTENT
----

SHEET NO.

**A21**

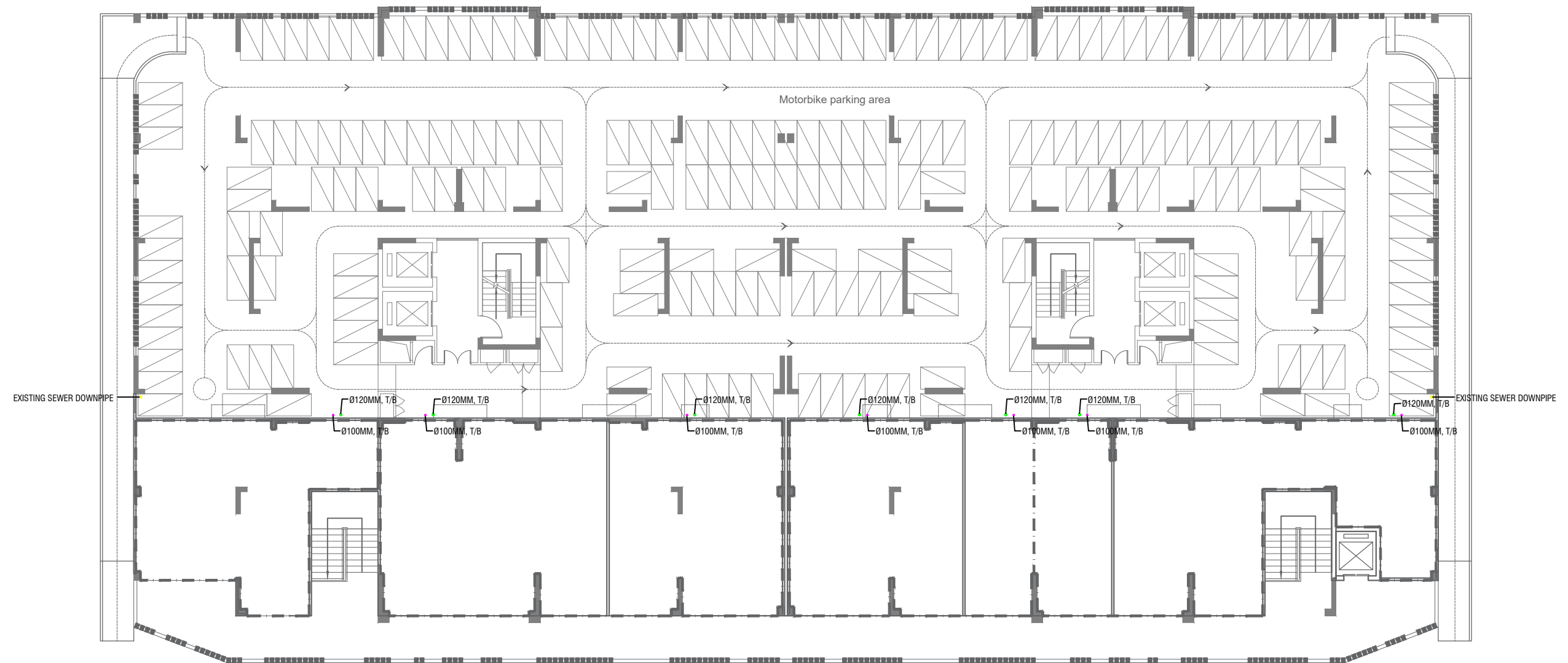

**FIRST FLOOR SEWER PROVISION V7 - CORE CUT**

SCALE 1:200



**NOTE:**  
- CORE-CUT LOCATIONS MAY VARY AND A PHYSICAL SURVEY IS REQUIRED BEFORE COMMENCING.

LEGEND:	
	PROPOSED SEWER PIPE
	PROPOSED GREY PIPE
	PROPOSED INSPECTION CHAMBER
	PROPOSED OIL-TRAP
	PVC REDUCER TEE 150mm * 100mm (TAPPING POINT)
	PVC REDUCER TEE 65mm * 50mm (TAPPING POINT)
	PROPOSED NEW SOAK PIT 600*600mm



**VINARES COMMERCIAL SEWER PROVISION HULHUMALE'**

PLANNING AND DEVELOPMENT DEPARTMENT  
THIRD FLOOR, HDC BUILDING HULHUMALE'  
REPUBLIC OF MALDIVES  
TEL. +(960)3353535, FAX +(960)3358892  
EMAIL : planning@hdc.com.mv

The drawings, concept and design contained are the properties of HDC. Use of any kind or copy of whole or part of this drawing, concept or design or use on other projects or sites other than that specified on this drawing is strictly prohibited.

DOCUMENT ID	XXXXX-SSSS-YYYY-(NUMBER)	VERSION	5
<b>DOCUMENT NAME</b>	VINARES COMMERCIAL SEWER PROVISION	<b>REVISION</b>	-
<b>AUTHOR</b>	MOHAMED NAIL	<b>CREATED DATE</b>	16/07/2023
<b>LAST UPDATED BY</b>	MOHAMED NAIL	<b>LAST UPDATED DATE</b>	03/04/2024
<b>REVIEWED BY</b>	GEORGE	<b>REVIEWED DATE</b>	03/04/2024
<b>APPROVED BY</b>	MOHAMED YAMIN	<b>APPROVED DATE</b>	16/07/2023
<b>INFORMATION CLASSIFICATION SCHEME</b>	(Public, Open, Confidential, Confidential & Sensitive and Secret)		

REVISION HISTORY			
VER.	DATE	REV.	REVISION
X	DD/MM/YYYY	Z	(DRAFT)
X	DD/MM/YYYY	Z	(FEEDBACK FORMS INCLUDED)
X	DD/MM/YYYY	Z	(MODIFIED FEEDBACK FORMS)
X	DD/MM/YYYY	Z	(REFORMATTED FEEDBACK FORM)

<b>ARCHITECT</b>	NAIL
<b>STRUCTURAL ENG.</b>	YAMIN
<b>MECHANICAL ENG.</b>	GEORGE
<b>ELECTRICAL ENG.</b>	NAME
<b>SCALE</b>	AS GIVEN

SHEET CONTENT
----

SHEET NO.

**A22**



**GROUND FLOOR SEWER PROVISION V8 - PIPES IN TRENCH**

SCALE 1:200



**NOTE:**

- THE PROPOSED OIL-TRAP SHALL BE AS PER MWSC REQUIREMENT
- PIPES SHOULD GO UNDER THE EXISTING RESIDENTIAL SEWER LINE
- ALL PIPES SHOULD HAVE 1% SLOPE AS INDICATED
- ALL PIPES SHOULD BE UPVC
- CORE-CUTTING IS RECOMMENDED INSTEAD OF DEMOLISHING WHEN ACCESSING TO THE SOAK PIT FROM THE TRENCH
- 45° ELBOW WITH CLEAN-OUT IS TO BE USED IN THE BENDS
- TAPPING POINT TO BE PROVIDED UPTO 100mm ABOVE THE TRENCH COVER
- TAPPING POINT LOCATION TO BE FINALIZED AFTER SURVEY
- OIL TRAP TO BE PLACED UNDER THE RAMP
- EXISTING SOAK PIT TO BE RE-PURPOSED AND MADE REDUNDANT

**LEGEND:**

	PROPOSED SEWER PIPE
	PROPOSED GREY PIPE
	PROPOSED INSPECTION CHAMBER
	PROPOSED OIL-TRAP
	PVC REDUCER TEE 150mm * 100mm (TAPPING POINT)
	PVC REDUCER TEE 65mm * 50mm (TAPPING POINT)
	PROPOSED NEW SOAK PIT 600*600mm



**VINARES COMMERCIAL SEWER PROVISION HULHUMALE**

PLANNING AND DEVELOPMENT DEPARTMENT  
THIRD FLOOR, HDC BUILDING HULHUMALE  
REPUBLIC OF MALDIVES  
TEL. +(960)3353535, FAX +(960)3358892  
EMAIL : planning@hdc.com.mv

The drawings, concept and design contained are the properties of HDC. Use of any kind or copy of whole or part of this drawing, concept or design or use on other projects or sites other than that specified on this drawing is strictly prohibited.

<b>DOCUMENT ID</b>	XXXXX-SSSS-YYYY-(NUMBER)	<b>VERSION</b>	5
<b>DOCUMENT NAME</b>	VINARES COMMERCIAL SEWER PROVISION	<b>REVISION</b>	-
<b>AUTHOR</b>	MOHAMED NAIL	<b>CREATED DATE</b>	16/07/2023
<b>LAST UPDATED BY</b>	MOHAMED NAIL	<b>LAST UPDATED DATE</b>	03/04/2024
<b>REVIEWED BY</b>	GEORGE	<b>REVIEWED DATE</b>	03/04/2024
<b>APPROVED BY</b>	MOHAMED YAMIN	<b>APPROVED DATE</b>	16/07/2023
<b>INFORMATION CLASSIFICATION SCHEME</b>	(Public, Open, Confidential, Confidential & Sensitive and Secret)		

REVISION HISTORY			
VER.	DATE	REV.	REVISION
X	DD/MM/YYYY	Z	(DRAFT)
X	DD/MM/YYYY	Z	(FEEDBACK FORMS INCLUDED)
X	DD/MM/YYYY	Z	(MODIFIED FEEDBACK FORMS)
X	DD/MM/YYYY	Z	(REFORMATTED FEEDBACK FORM)

<b>ARCHITECT</b>	NAIL
<b>STRUCTURAL ENG.</b>	YAMIN
<b>MECHANICAL ENG.</b>	GEORGE
<b>ELECTRICAL ENG.</b>	NAME
<b>SCALE</b>	AS GIVEN

<b>SHEET CONTENT</b>	---

**SHEET NO.**  
**A23**





**GROUND FLOOR SEWER PROVISION V8 - PIPE RUNS BELOW THE FF SLAB**

SCALE 1:200



**NOTE:**  
 - THE PIPES TO BE LAID BELOW THE CEILING HELD BY SUSPENDED BRACKETS  
 - MAINTAIN SLOPE OF 1% AS INDICATED  
 - 45 ELBOWS WITH CLEANOUT TO BE USED IN THE BENDS  
 - ALL PIPES SHOULD BE UPVC

LEGEND:	
	PROPOSED SEWER PIPE
	PROPOSED GREY PIPE
	PROPOSED INSPECTION CHAMBER
	PROPOSED OIL-TRAP
	PVC REDUCER TEE 150mm *100mm (TAPPING POINT)
	PVC REDUCER TEE 65mm * 50mm (TAPPING POINT)
	PROPOSED NEW SOAK PIT 600*600mm



PLANNING AND DEVELOPMENT DEPARTMENT  
 THIRD FLOOR, HDC BUILDING HULHUMALE  
 REPUBLIC OF MALDIVES  
 TEL. +(960)3353535, FAX +(960)3358892  
 EMAIL : planning@hdc.com.mv

**VINARES COMMERCIAL  
 SEWER PROVISION  
 HULHUMALE**

The drawings, concept and design contained are the properties of HDC. Use of any kind or copy of whole or part of this drawing, concept or design or use on other projects or sites other than that specified on this drawing is strictly prohibited.

<b>DOCUMENT ID</b>	XXXXX-SSSS-YYYY-(NUMBER)	<b>VERSION</b>	5
<b>DOCUMENT NAME</b>	VINARES COMMERCIAL SEWER PROVISION	<b>REVISION</b>	-
<b>AUTHOR</b>	MOHAMED NAIL	<b>CREATED DATE</b>	16/07/2023
<b>LAST UPDATED BY</b>	MOHAMED NAIL	<b>LAST UPDATED DATE</b>	03/04/2024
<b>REVIEWED BY</b>	GEORGE	<b>REVIEWED DATE</b>	03/04/2024
<b>APPROVED BY</b>	MOHAMED YAMIN	<b>APPROVED DATE</b>	16/07/2023
<b>INFORMATION CLASSIFICATION SCHEME</b>	(Public, Open, Confidential, Confidential & Sensitive and Secret)		

REVISION HISTORY			
VER.	DATE	REV.	REVISION
X	DD/MM/YYYY	Z	(DRAFT)
X	DD/MM/YYYY	Z	(FEEDBACK FORMS INCLUDED)
X	DD/MM/YYYY	Z	(MODIFIED FEEDBACK FORMS)
X	DD/MM/YYYY	Z	(REFORMATTED FEEDBACK FORM)

<b>ARCHITECT</b>	NAIL
<b>STRUCTURAL ENG.</b>	YAMIN
<b>MECHANICAL ENG.</b>	GEORGE
<b>ELECTRICAL ENG.</b>	NAME
<b>SCALE</b>	AS GIVEN

SHEET CONTENT
---

SHEET NO.  
**A24**

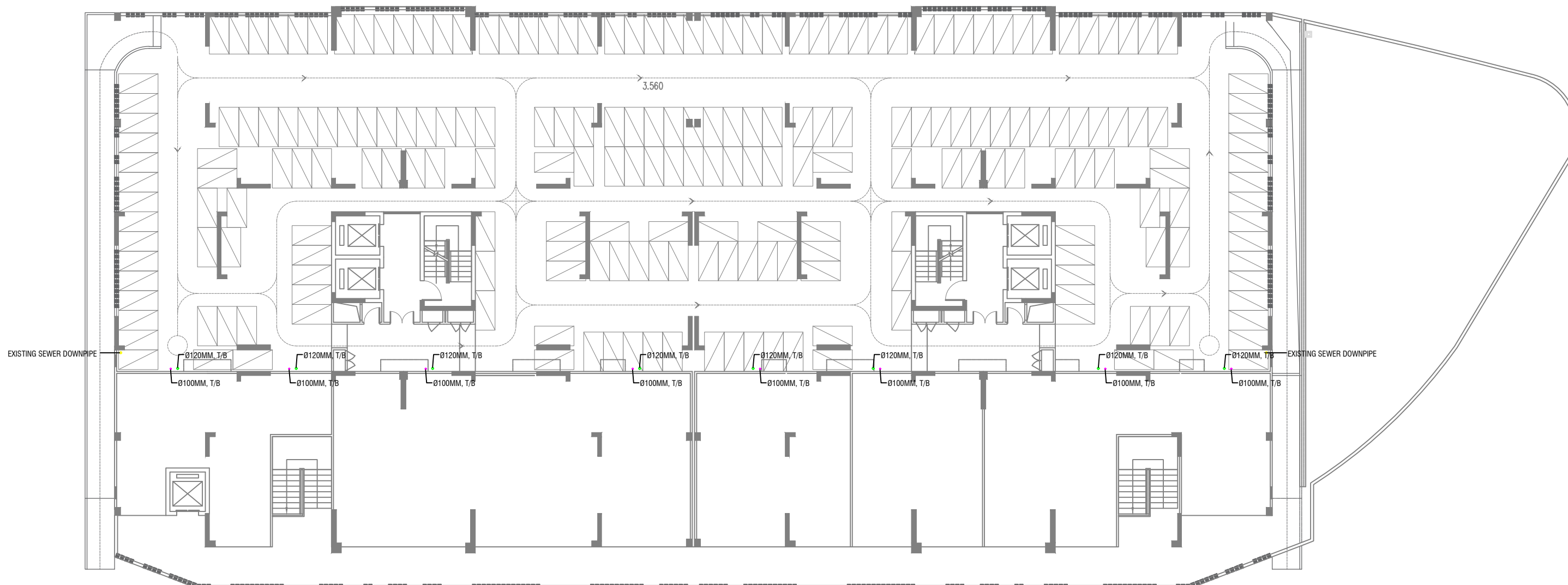

### FIRST FLOOR SEWER PROVISION V8 - CORE CUTS

SCALE 1:200



**NOTE:**  
- CORE-CUT LOCATIONS MAY VARY AND A PHYSICAL SURVEY IS REQUIRED BEFORE COMMENCING.

LEGEND:	
	PROPOSED SEWER PIPE
	PROPOSED GREY PIPE
	PROPOSED INSPECTION CHAMBER
	PROPOSED OIL-TRAP
	PVC REDUCER TEE 150mm * 100mm (TAPPING POINT)
	PVC REDUCER TEE 65mm * 50mm (TAPPING POINT)
	PROPOSED NEW SOAK PIT 600*600mm



### VINARES COMMERCIAL SEWER PROVISION HULHUMALE'

PLANNING AND DEVELOPMENT DEPARTMENT  
THIRD FLOOR, HDC BUILDING HULHUMALE'  
REPUBLIC OF MALDIVES  
TEL. +(960)3353535, FAX +(960)3358892  
EMAIL : planning@hdc.com.mv

The drawings, concept and design contained are the properties of HDC. Use of any kind or copy of whole or part of this drawing, concept or design or use on other projects or sites other than that specified on this drawing is strictly prohibited.

DOCUMENT ID	XXXXX-SSSS-YYYY-(NUMBER)	VERSION	5
<b>DOCUMENT NAME</b>	VINARES COMMERCIAL SEWER PROVISION	<b>REVISION</b>	-
<b>AUTHOR</b>	MOHAMED NAIL	<b>CREATED DATE</b>	16/07/2023
<b>LAST UPDATED BY</b>	MOHAMED NAIL	<b>LAST UPDATED DATE</b>	03/04/2024
<b>REVIEWED BY</b>	GEORGE	<b>REVIEWED DATE</b>	03/04/2024
<b>APPROVED BY</b>	MOHAMED YAMIN	<b>APPROVED DATE</b>	16/07/2023
<b>INFORMATION CLASSIFICATION SCHEME</b>	(Public, Open, Confidential, Confidential & Sensitive and Secret)		

REVISION HISTORY			
VER.	DATE	REV.	REVISION
X	DD/MM/YYYY	Z	(DRAFT)
X	DD/MM/YYYY	Z	(FEEDBACK FORMS INCLUDED)
X	DD/MM/YYYY	Z	(MODIFIED FEEDBACK FORMS)
X	DD/MM/YYYY	Z	(REFORMATTED FEEDBACK FORM)

<b>ARCHITECT</b>	NAIL
<b>STRUCTURAL ENG.</b>	YAMIN
<b>MECHANICAL ENG.</b>	GEORGE
<b>ELECTRICAL ENG.</b>	NAME
<b>SCALE</b>	AS GIVEN

SHEET CONTENT
----

SHEET NO.  
**A25**

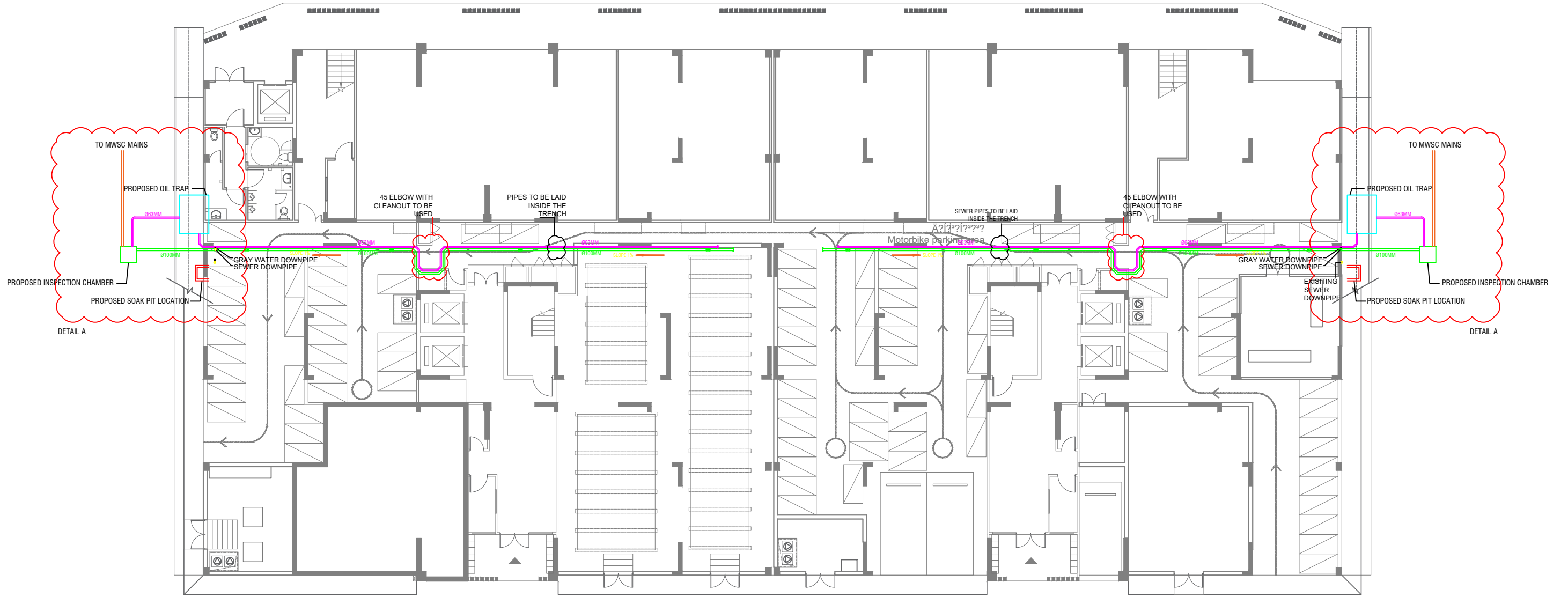

**GROUND FLOOR SEWER PROVISION V9 - PIPES IN TRENCH**

SCALE 1:200



- NOTE:**
- THE PROPOSED OIL-TRAP SHALL BE AS PER MWSC REQUIREMENT
  - PIPES SHOULD GO UNDER THE EXISTING RESIDENTIAL SEWER LINE
  - ALL PIPES SHOULD HAVE 1% SLOPE AS INDICATED
  - ALL PIPES SHOULD BE UPVC
  - CORE-CUTTING IS RECOMMENDED INSTEAD OF DEMOLISHING WHEN ACCESSING TO THE SOAK PIT FROM THE TRENCH
  - 45° ELBOW WITH CLEAN-OUT IS TO BE USED IN THE BENDS
  - TAPPING POINT TO BE PROVIDED UPTO 100mm ABOVE THE TRENCH COVER
  - TAPPING POINT LOCATION TO BE FINALIZED AFTER SURVEY
  - OIL TRAP TO BE PLACED UNDER THE RAMP
  - EXISTING SOAK PIT TO BE RE-PURPOSED AND MADE REDUNDANT

**LEGEND:**

	PROPOSED SEWER PIPE
	PROPOSED GREY PIPE
	PROPOSED INSPECTION CHAMBER
	PROPOSED OIL-TRAP
	PVC REDUCER TEE 150mm *100mm (TAPPING POINT)
	PVC REDUCER TEE 65mm * 50mm (TAPPING POINT)
	PROPOSED NEW SOAK PIT 600*600mm



**VINARES COMMERCIAL SEWER PROVISION HULHUMALE'**

PLANNING AND DEVELOPMENT DEPARTMENT  
THIRD FLOOR, HDC BUILDING HULHUMALE'  
REPUBLIC OF MALDIVES  
TEL. +(960)3353535, FAX +(960)3358892  
EMAIL : planning@hdc.com.mv

The drawings, concept and design contained are the properties of HDC. Use of any kind or copy of whole or part of this drawing, concept or design or use on other projects or sites other than that specified on this drawing is strictly prohibited.

<b>DOCUMENT ID</b>	XXXXX-SSSS-YYYY-(NUMBER)	<b>VERSION</b>	5
<b>DOCUMENT NAME</b>	VINARES COMMERCIAL SEWER PROVISION	<b>REVISION</b>	-
<b>AUTHOR</b>	MOHAMED NAIL	<b>CREATED DATE</b>	16/07/2023
<b>LAST UPDATED BY</b>	MOHAMED NAIL	<b>LAST UPDATED DATE</b>	03/04/2024
<b>REVIEWED BY</b>	GEORGE	<b>REVIEWED DATE</b>	03/04/2024
<b>APPROVED BY</b>	MOHAMED YAMIN	<b>APPROVED DATE</b>	16/07/2023
<b>INFORMATION CLASSIFICATION SCHEME</b>	(Public, Open, Confidential, Confidential & Sensitive and Secret)		

REVISION HISTORY			
VER.	DATE	REV.	REVISION
X	DD/MM/YYYY	Z	(DRAFT)
X	DD/MM/YYYY	Z	(FEEDBACK FORMS INCLUDED)
X	DD/MM/YYYY	Z	(MODIFIED FEEDBACK FORMS)
X	DD/MM/YYYY	Z	(REFORMATTED FEEDBACK FORM)

<b>ARCHITECT</b>	NAIL
<b>STRUCTURAL ENG.</b>	YAMIN
<b>MECHANICAL ENG.</b>	GEORGE
<b>ELECTRICAL ENG.</b>	NAME
<b>SCALE</b>	AS GIVEN

<b>SHEET CONTENT</b>	----

**SHEET NO.**  
**A26**

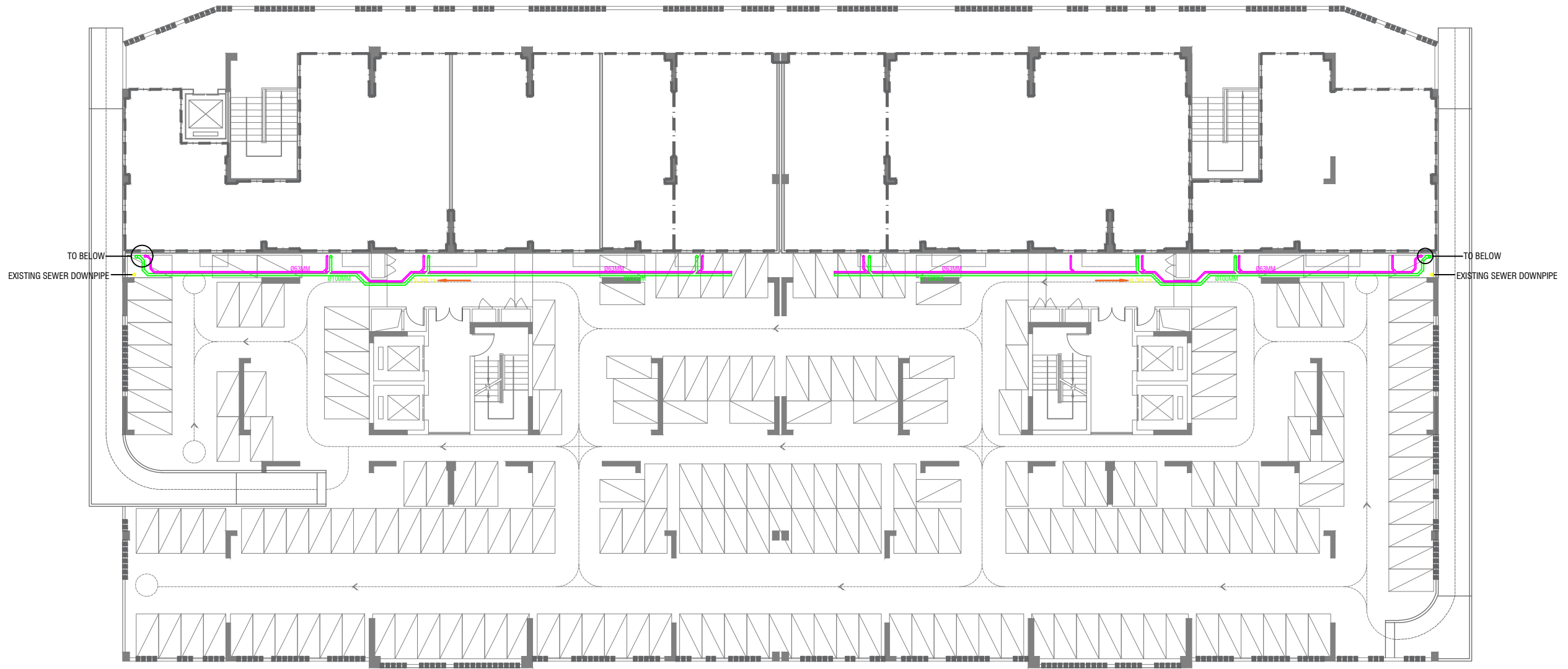

**GROUND FLOOR SEWER PROVISION V9 - PIPE RUNS BELOW THE FF SLAB**

SCALE 1:200



**NOTE:**

- THE PIPES TO BE LAID BELOW THE CEILING HELD BY SUSPENDED BRACKETS
- MAINTAIN SLOPE OF 1% AS INDICATED
- 45 ELBOWS WITH CLEANOUT TO BE USED IN THE BENDS
- ALL PIPES SHOULD BE UPVC

LEGEND:	
	PROPOSED SEWER PIPE
	PROPOSED GREY PIPE
	PROPOSED INSPECTION CHAMBER
	PROPOSED OIL-TRAP
	PVC REDUCER TEE 150mm * 100mm (TAPPING POINT)
	PVC REDUCER TEE 65mm * 50mm (TAPPING POINT)
	PROPOSED NEW SOAK PIT 600*600mm



**VINARES COMMERCIAL SEWER PROVISION HULHUMALE'**

PLANNING AND DEVELOPMENT DEPARTMENT  
THIRD FLOOR, HDC BUILDING HULHUMALE'  
REPUBLIC OF MALDIVES  
TEL. +(960)3353535, FAX +(960)3358892  
EMAIL : planning@hdc.com.mv

The drawings, concept and design contained are the properties of HDC. Use of any kind or copy of whole or part of this drawing, concept or design or use on other projects or sites other than that specified on this drawing is strictly prohibited.

<b>DOCUMENT ID</b>	XXXXX-SSSS-YYYY-(NUMBER)	<b>VERSION</b>	5
<b>DOCUMENT NAME</b>	VINARES COMMERCIAL SEWER PROVISION	<b>REVISION</b>	-
<b>AUTHOR</b>	MOHAMED NAIL	<b>CREATED DATE</b>	16/07/2023
<b>LAST UPDATED BY</b>	MOHAMED NAIL	<b>LAST UPDATED DATE</b>	03/04/2024
<b>REVIEWED BY</b>	GEORGE	<b>REVIEWED DATE</b>	03/04/2024
<b>APPROVED BY</b>	MOHAMED YAMIN	<b>APPROVED DATE</b>	16/07/2023
<b>INFORMATION CLASSIFICATION SCHEME</b>	(Public, Open, Confidential, Confidential & Sensitive and Secret)		

REVISION HISTORY			
VER.	DATE	REV.	REVISION
X	DD/MM/YYYY	Z	(DRAFT)
X	DD/MM/YYYY	Z	(FEEDBACK FORMS INCLUDED)
X	DD/MM/YYYY	Z	(MODIFIED FEEDBACK FORMS)
X	DD/MM/YYYY	Z	(REFORMATTED FEEDBACK FORM)

<b>ARCHITECT</b>	NAIL
<b>STRUCTURAL ENG.</b>	YAMIN
<b>MECHANICAL ENG.</b>	GEORGE
<b>ELECTRICAL ENG.</b>	NAME
<b>SCALE</b>	AS GIVEN

SHEET CONTENT
----

SHEET NO.

**A27**



**GROUND FLOOR SEWER PROVISION V9 - PIPE RUNS BELOW THE FF SLAB**

SCALE 1:200



**NOTE:**

- THE PIPES TO BE LAID BELOW THE CEILING HELD BY SUSPENDED BRACKETS
- MAINTAIN SLOPE OF 1% AS INDICATED
- 45 ELBOWS WITH CLEANOUT TO BE USED IN THE BENDS
- ALL PIPES SHOULD BE UPVC

**LEGEND:**

	PROPOSED SEWER PIPE
	PROPOSED GREY PIPE
	PROPOSED INSPECTION CHAMBER
	PROPOSED OIL-TRAP
	PVC REDUCER TEE 150mm *100mm (TAPPING POINT)
	PVC REDUCER TEE 65mm * 50mm (TAPPING POINT)
	PROPOSED NEW SOAK PIT 600*600mm



**VINARES COMMERCIAL SEWER PROVISION HULHUMALE'**

PLANNING AND DEVELOPMENT DEPARTMENT  
THIRD FLOOR, HDC BUILDING HULHUMALE'  
REPUBLIC OF MALDIVES  
TEL. +(960)3353535, FAX +(960)3358892  
EMAIL : planning@hdc.com.mv

The drawings, concept and design contained are the properties of HDC. Use of any kind or copy of whole or part of this drawing, concept or design or use on other projects or sites other than that specified on this drawing is strictly prohibited.

<b>DOCUMENT ID</b>	XXXXX-SSSS-YYYY-(NUMBER)	<b>VERSION</b>	5
<b>DOCUMENT NAME</b>	VINARES COMMERCIAL SEWER PROVISION	<b>REVISION</b>	-
<b>AUTHOR</b>	MOHAMED NAIL	<b>CREATED DATE</b>	16/07/2023
<b>LAST UPDATED BY</b>	MOHAMED NAIL	<b>LAST UPDATED DATE</b>	03/04/2024
<b>REVIEWED BY</b>	GEORGE	<b>REVIEWED DATE</b>	03/04/2024
<b>APPROVED BY</b>	MOHAMED YAMIN	<b>APPROVED DATE</b>	16/07/2023
<b>INFORMATION CLASSIFICATION SCHEME</b>	(Public, Open, Confidential, Confidential & Sensitive and Secret)		

REVISION HISTORY			
VER.	DATE	REV.	REVISION
X	DD/MM/YYYY	Z	(DRAFT)
X	DD/MM/YYYY	Z	(FEEDBACK FORMS INCLUDED)
X	DD/MM/YYYY	Z	(MODIFIED FEEDBACK FORMS)
X	DD/MM/YYYY	Z	(REFORMATTED FEEDBACK FORM)

<b>ARCHITECT</b>	NAIL
<b>STRUCTURAL ENG.</b>	YAMIN
<b>MECHANICAL ENG.</b>	GEORGE
<b>ELECTRICAL ENG.</b>	NAME
<b>SCALE</b>	AS GIVEN

SHEET CONTENT
---

SHEET NO. **A28**



### FIRST FLOOR SEWER PROVISION V9 - CORE CUT

SCALE 1:200



**NOTE:**  
- CORE-CUT LOCATIONS MAY VARY AND A PHYSICAL SURVEY IS REQUIRED BEFORE COMMENCING.

LEGEND:	
	PROPOSED SEWER PIPE
	PROPOSED GREY PIPE
	PROPOSED INSPECTION CHAMBER
	PROPOSED OIL-TRAP
	PVC REDUCER TEE 150mm * 100mm (TAPPING POINT)
	PVC REDUCER TEE 65mm * 50mm (TAPPING POINT)
	PROPOSED NEW SOAK PIT 600*600mm



### VINARES COMMERCIAL SEWER PROVISION HULHUMALE'

PLANNING AND DEVELOPMENT DEPARTMENT  
THIRD FLOOR, HDC BUILDING HULHUMALE'  
REPUBLIC OF MALDIVES  
TEL. +(960)3353535, FAX +(960)3358892  
EMAIL : planning@hdc.com.mv

The drawings, concept and design contained are the properties of HDC. Use of any kind or copy of whole or part of this drawing, concept or design or use on other projects or sites other than that specified on this drawing is strictly prohibited.

DOCUMENT ID	XXXXX-SSSS-YYYY-(NUMBER)	VERSION	5
<b>DOCUMENT NAME</b>	VINARES COMMERCIAL SEWER PROVISION	<b>REVISION</b>	-
<b>AUTHOR</b>	MOHAMED NAIL	<b>CREATED DATE</b>	16/07/2023
<b>LAST UPDATED BY</b>	MOHAMED NAIL	<b>LAST UPDATED DATE</b>	03/04/2024
<b>REVIEWED BY</b>	GEORGE	<b>REVIEWED DATE</b>	03/04/2024
<b>APPROVED BY</b>	MOHAMED YAMIN	<b>APPROVED DATE</b>	16/07/2023
<b>INFORMATION CLASSIFICATION SCHEME</b>	(Public, Open, Confidential, Confidential & Sensitive and Secret)		

REVISION HISTORY			
VER.	DATE	REV.	REVISION
X	DD/MM/YYYY	Z	(DRAFT)
X	DD/MM/YYYY	Z	(FEEDBACK FORMS INCLUDED)
X	DD/MM/YYYY	Z	(MODIFIED FEEDBACK FORMS)
X	DD/MM/YYYY	Z	(REFORMATTED FEEDBACK FORM)

<b>ARCHITECT</b>	NAIL
<b>STRUCTURAL ENG.</b>	YAMIN
<b>MECHANICAL ENG.</b>	GEORGE
<b>ELECTRICAL ENG.</b>	NAME
<b>SCALE</b>	AS GIVEN

SHEET CONTENT
----

SHEET NO.  
**A29**

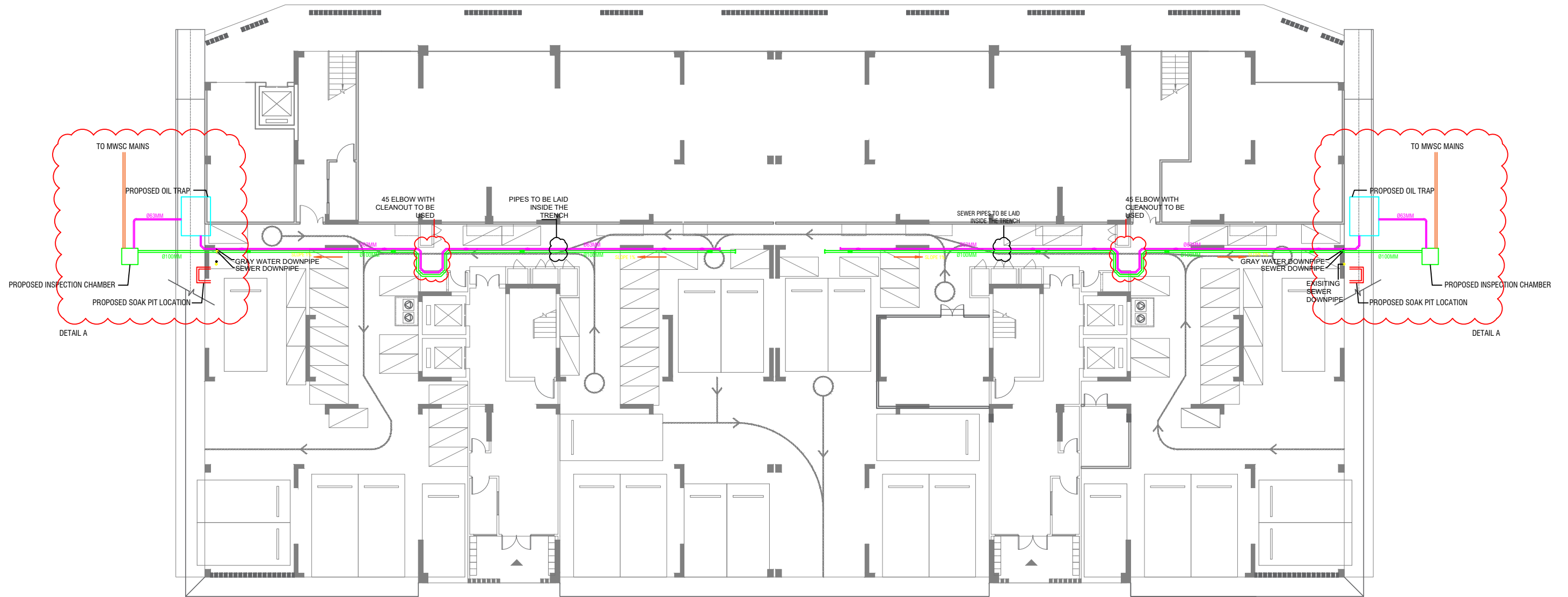

**GROUND FLOOR SEWER PROVISION V10 - PIPES IN TRENCH**

SCALE 1:200



**NOTE:**

- THE PROPOSED OIL-TRAP SHALL BE AS PER MWSC REQUIREMENT
- PIPES SHOULD GO UNDER THE EXISTING RESIDENTIAL SEWER LINE
- ALL PIPES SHOULD HAVE 1% SLOPE AS INDICATED
- ALL PIPES SHOULD BE UPVC
- CORE-CUTTING IS RECOMMENDED INSTEAD OF DEMOLISHING WHEN ACCESSING TO THE SOAK PIT FROM THE TRENCH
- 45° ELBOW WITH CLEAN-OUT IS TO BE USED IN THE BENDS
- TAPPING POINT TO BE PROVIDED UPTO 100mm ABOVE THE TRENCH COVER
- TAPPING POINT LOCATION TO BE FINALIZED AFTER SURVEY
- OIL TRAP TO BE PLACED UNDER THE RAMP
- EXISTING SOAK PIT TO BE RE-PURPOSED AND MADE REDUNDANT

**LEGEND:**

	PROPOSED SEWER PIPE
	PROPOSED GREY PIPE
	PROPOSED INSPECTION CHAMBER
	PROPOSED OIL-TRAP
	PVC REDUCER TEE 150mm * 100mm (TAPPING POINT)
	PVC REDUCER TEE 65mm * 50mm (TAPPING POINT)
	PROPOSED NEW SOAK PIT 600*600mm



**VINARES COMMERCIAL SEWER PROVISION HULHUMALE'**

PLANNING AND DEVELOPMENT DEPARTMENT  
THIRD FLOOR, HDC BUILDING HULHUMALE'  
REPUBLIC OF MALDIVES  
TEL. +(960)3353535, FAX +(960)3358892  
EMAIL : planning@hdc.com.mv

The drawings, concept and design contained are the properties of HDC. Use of any kind or copy of whole or part of this drawing, concept or design or use on other projects or sites other than that specified on this drawing is strictly prohibited.

<b>DOCUMENT ID</b>	XXXXX-SSSS-YYYY-(NUMBER)	<b>VERSION</b>	5
<b>DOCUMENT NAME</b>	VINARES COMMERCIAL SEWER PROVISION	<b>REVISION</b>	-
<b>AUTHOR</b>	MOHAMED NAIL	<b>CREATED DATE</b>	16/07/2023
<b>LAST UPDATED BY</b>	MOHAMED NAIL	<b>LAST UPDATED DATE</b>	03/04/2024
<b>REVIEWED BY</b>	GEORGE	<b>REVIEWED DATE</b>	03/04/2024
<b>APPROVED BY</b>	MOHAMED YAMIN	<b>APPROVED DATE</b>	16/07/2023
<b>INFORMATION CLASSIFICATION SCHEME</b>	(Public, Open, Confidential, Confidential & Sensitive and Secret)		

REVISION HISTORY			
VER.	DATE	REV.	REVISION
X	DD/MM/YYYY	Z	(DRAFT)
X	DD/MM/YYYY	Z	(FEEDBACK FORMS INCLUDED)
X	DD/MM/YYYY	Z	(MODIFIED FEEDBACK FORMS)
X	DD/MM/YYYY	Z	(REFORMATTED FEEDBACK FORM)

<b>ARCHITECT</b>	NAIL
<b>STRUCTURAL ENG.</b>	YAMIN
<b>MECHANICAL ENG.</b>	GEORGE
<b>ELECTRICAL ENG.</b>	NAME
<b>SCALE</b>	AS GIVEN

<b>SHEET CONTENT</b>	---

**SHEET NO.**  
**A30**

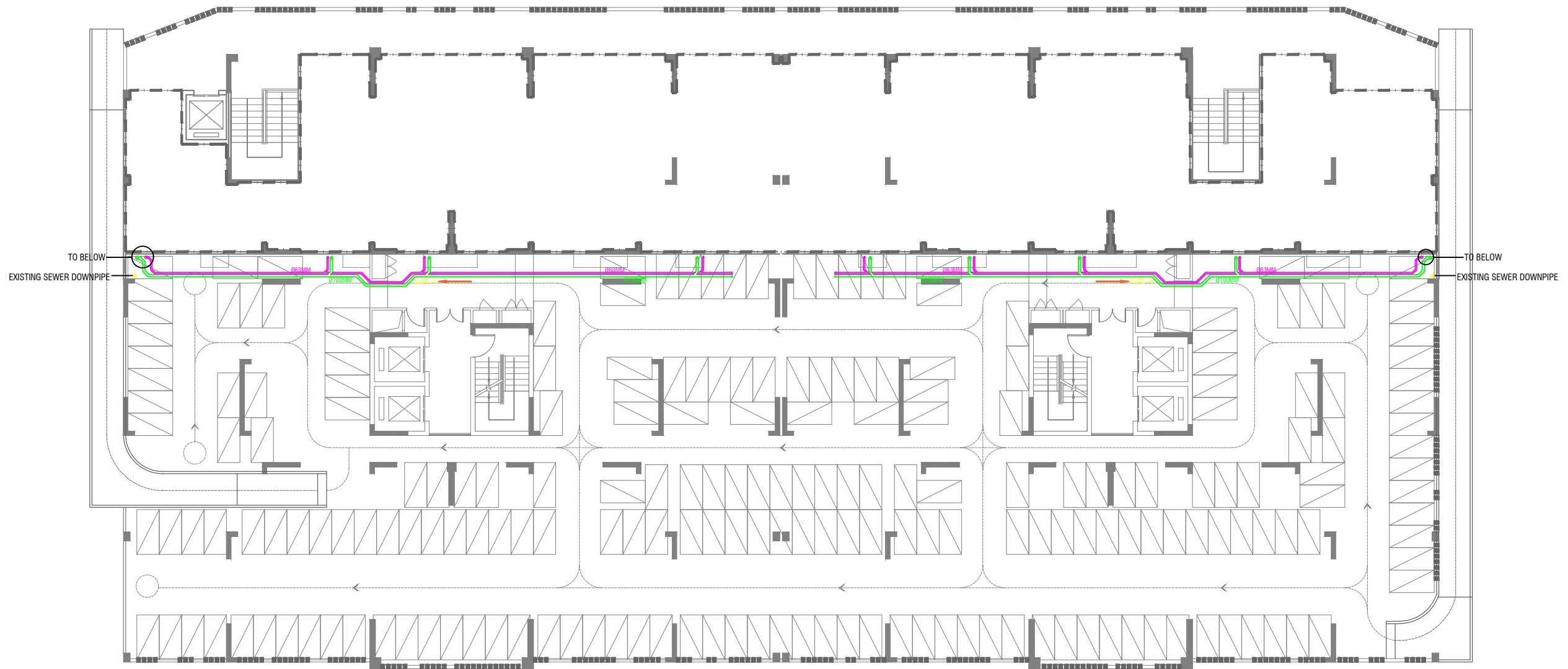

**GROUND FLOOR SEWER PROVISION V10 - PIPE RUNS BELOW THE FF SLAB**

SCALE 1:200



**NOTE:**

- THE PIPES TO BE LAID BELOW THE CEILING HELD BY SUSPENDED BRACKETS
- MAINTAIN SLOPE OF 1% AS INDICATED
- 45 ELBOWS WITH CLEANOUT TO BE USED IN THE BENDS
- ALL PIPES SHOULD BE UPVC

**LEGEND:**

	PROPOSED SEWER PIPE
	PROPOSED GREY PIPE
	PROPOSED INSPECTION CHAMBER
	PROPOSED OIL-TRAP
	PVC REDUCER TEE 150mm * 100mm (TAPPING POINT)
	PVC REDUCER TEE 65mm * 50mm (TAPPING POINT)
	PROPOSED NEW SOAK PIT 600*600mm



**VINARES COMMERCIAL SEWER PROVISION HULHUMALE'**

PLANNING AND DEVELOPMENT DEPARTMENT  
THIRD FLOOR, HDC BUILDING HULHUMALE'  
REPUBLIC OF MALDIVES  
TEL. +(960)3353535, FAX +(960)3358892  
EMAIL : planning@hdc.com.mv

The drawings, concept and design contained are the properties of HDC. Use of any kind or copy of whole or part of this drawing, concept or design or use on other projects or sites other than that specified on this drawing is strictly prohibited.

<b>DOCUMENT ID</b>	XXXXX-SSSS-YYYY-(NUMBER)	<b>VERSION</b>	5
<b>DOCUMENT NAME</b>	VINARES COMMERCIAL SEWER PROVISION	<b>REVISION</b>	-
<b>AUTHOR</b>	MOHAMED NAIL	<b>CREATED DATE</b>	16/07/2023
<b>LAST UPDATED BY</b>	MOHAMED NAIL	<b>LAST UPDATED DATE</b>	03/04/2024
<b>REVIEWED BY</b>	GEORGE	<b>REVIEWED DATE</b>	03/04/2024
<b>APPROVED BY</b>	MOHAMED YAMIN	<b>APPROVED DATE</b>	16/07/2023
<b>INFORMATION CLASSIFICATION SCHEME</b>	(Public, Open, Confidential, Confidential & Sensitive and Secret)		

REVISION HISTORY			
VER.	DATE	REV.	REVISION
X	DD/MM/YYYY	Z	(DRAFT)
X	DD/MM/YYYY	Z	(FEEDBACK FORMS INCLUDED)
X	DD/MM/YYYY	Z	(MODIFIED FEEDBACK FORMS)
X	DD/MM/YYYY	Z	(REFORMATTED FEEDBACK FORM)

<b>ARCHITECT</b>	NAIL
<b>STRUCTURAL ENG.</b>	YAMIN
<b>MECHANICAL ENG.</b>	GEORGE
<b>ELECTRICAL ENG.</b>	NAME
<b>SCALE</b>	AS GIVEN

SHEET CONTENT
----

**SHEET NO.**  
**A31**



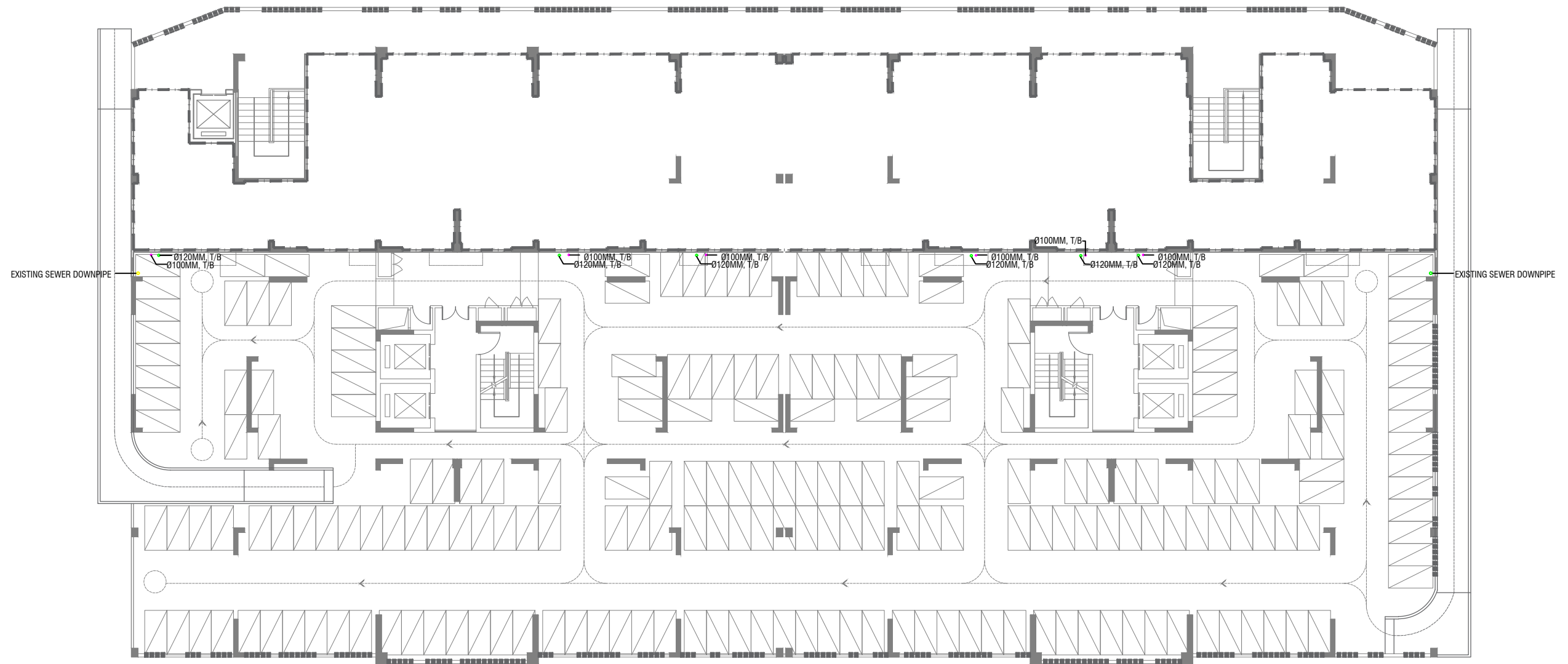

**FIRST FLOOR SEWER PROVISION V10 - CORE CUT**

SCALE 1:200



**NOTE:**  
- CORE-CUT LOCATIONS MAY VARY AND A PHYSICAL SURVEY IS REQUIRED BEFORE COMMENCING.

LEGEND:	
	PROPOSED SEWER PIPE
	PROPOSED GREY PIPE
	PROPOSED INSPECTION CHAMBER
	PROPOSED OIL-TRAP
	PVC REDUCER TEE 150mm * 100mm (TAPPING POINT)
	PVC REDUCER TEE 65mm * 50mm (TAPPING POINT)
	PROPOSED NEW SOAK PIT 600*600mm



**VINARES COMMERCIAL SEWER PROVISION HULHUMALE'**

PLANNING AND DEVELOPMENT DEPARTMENT  
THIRD FLOOR, HDC BUILDING HULHUMALE'  
REPUBLIC OF MALDIVES  
TEL. +(960)3353535, FAX +(960)3358892  
EMAIL : planning@hdc.com.mv

The drawings, concept and design contained are the properties of HDC. Use of any kind or copy of whole or part of this drawing, concept or design or use on other projects or sites other than that specified on this drawing is strictly prohibited.

<b>DOCUMENT ID</b>	XXXXX-SSSS-YYYY-(NUMBER)	<b>VERSION</b>	5
<b>DOCUMENT NAME</b>	VINARES COMMERCIAL SEWER PROVISION	<b>REVISION</b>	-
<b>AUTHOR</b>	MOHAMED NAIL	<b>CREATED DATE</b>	16/07/2023
<b>LAST UPDATED BY</b>	MOHAMED NAIL	<b>LAST UPDATED DATE</b>	03/04/2024
<b>REVIEWED BY</b>	GEORGE	<b>REVIEWED DATE</b>	03/04/2024
<b>APPROVED BY</b>	MOHAMED YAMIN	<b>APPROVED DATE</b>	16/07/2023
<b>INFORMATION CLASSIFICATION SCHEME</b>	(Public, Open, Confidential, Confidential & Sensitive and Secret)		

REVISION HISTORY			
VER.	DATE	REV.	REVISION
X	DD/MM/YYYY	Z	(DRAFT)
X	DD/MM/YYYY	Z	(FEEDBACK FORMS INCLUDED)
X	DD/MM/YYYY	Z	(MODIFIED FEEDBACK FORMS)
X	DD/MM/YYYY	Z	(REFORMATTED FEEDBACK FORM)

<b>ARCHITECT</b>	NAIL
<b>STRUCTURAL ENG.</b>	YAMIN
<b>MECHANICAL ENG.</b>	GEORGE
<b>ELECTRICAL ENG.</b>	NAME
<b>SCALE</b>	AS GIVEN

SHEET CONTENT
----

SHEET NO.  
**A32**

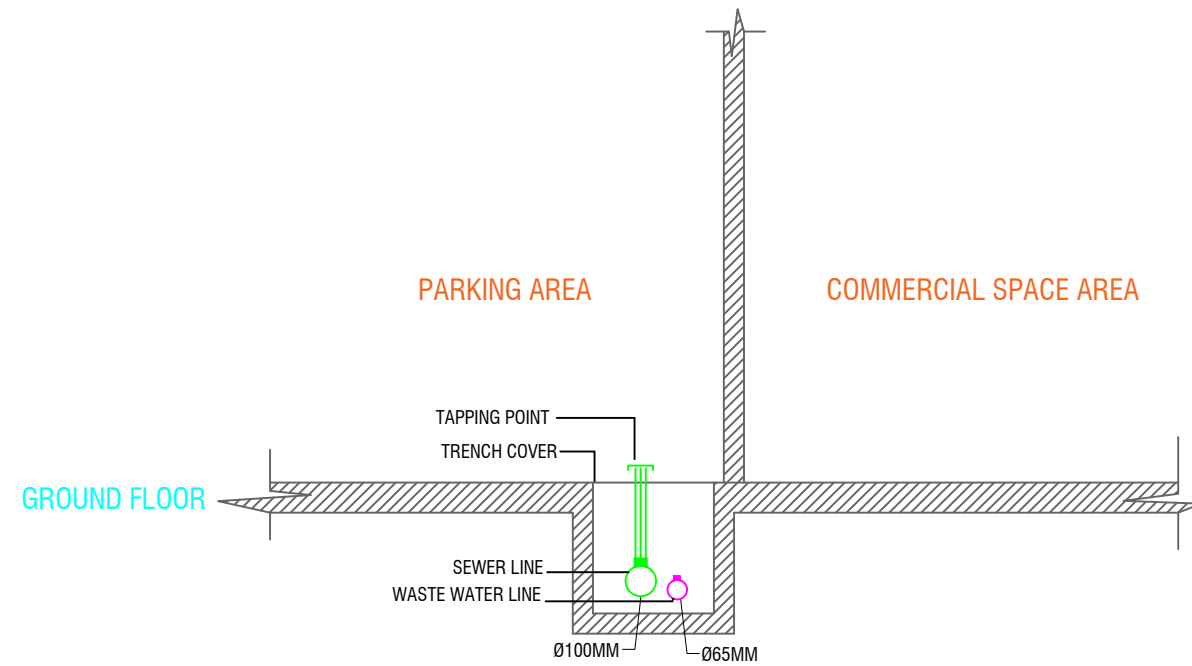

SEWER LINE

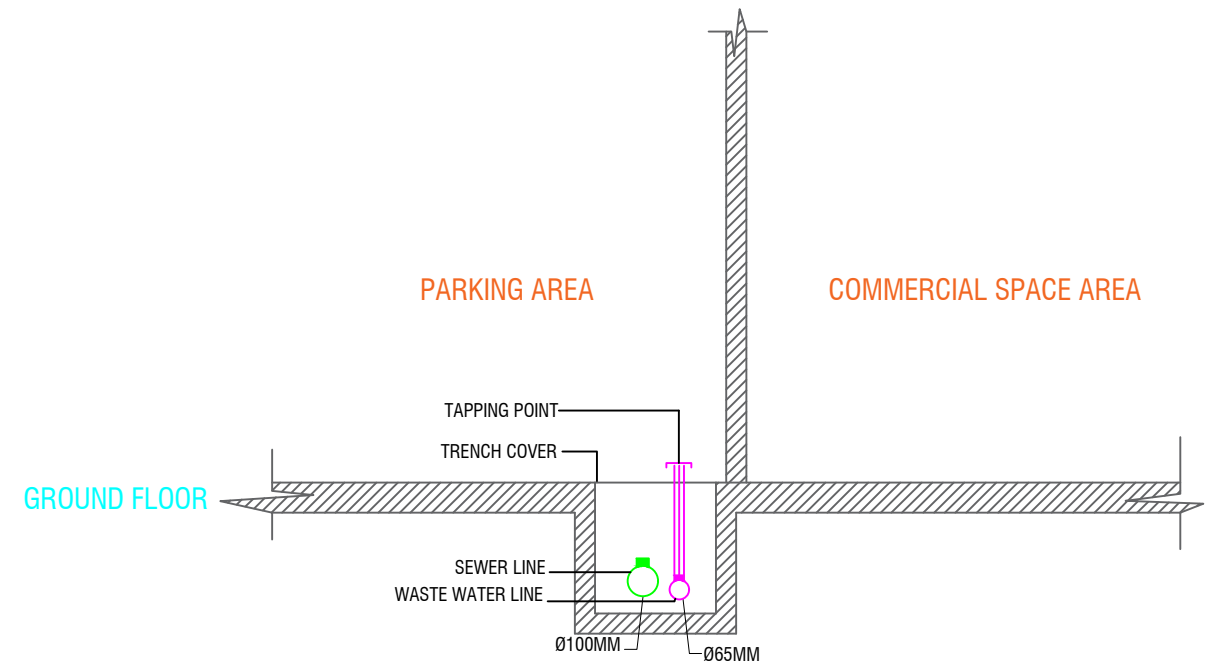

WASTE WATER LINE

### TRENCH / TAPPING POINT DETAIL

SCALE 1:50



#### VINARES COMMERCIAL SEWER PROVISION HULHUMALE'

DESIGN AND DEVELOPMENT DEPARTMENT  
THIRD FLOOR, HDC BUILDING HULHUMALE'  
REPUBLIC OF MALDIVES  
TEL. +(960)3353535, FAX +(960)3358892  
EMAIL : designdevelopment@urbanco.mv

The drawings, concept and design contained are the properties of HDC. Use of any kind or copy of whole or part of this drawing, concept or design or use on other projects or sites other than that specified on this drawing is strictly prohibited.

DOCUMENT ID	XXXX-SSSS-YYYY-(NUMBER)	VERSION	3
DOCUMENT NAME	VINARES COMMERCIAL SEWER PROVISION	REVISION	-
AUTHOR	MOHAMED NAIL	CREATED DATE	16/07/2023
LAST UPDATED BY	MOHAMED NAIL	LAST UPDATED DATE	08/01/2024
REVIEWED BY	GEORGE	REVIEWED DATE	08/01/2024
APPROVED BY	MOHAMED YAMIN	APPROVED DATE	16/07/2023
INFORMATION CLASSIFICATION SCHEME	(Public, Open, Confidential, Confidential & Sensitive and Secret)		

REVISION HISTORY			
VER.	DATE	REV.	REVISION
X	DD/MM/YYYY	Z	(DRAFT)
X	DD/MM/YYYY	Z	(FEEDBACK FORMS INCLUDED)
X	DD/MM/YYYY	Z	(MODIFIED FEEDBACK FORMS)
X	DD/MM/YYYY	Z	(REFORMATTED FEEDBACK FORM)

ARCHITECT	NAIL
STRUCTURAL ENG.	YAMIN
MECHANICAL ENG.	GEORGE
ELECTRICAL ENG.	NAME
SCALE	AS GIVEN

SHEET CONTENT	
---	

SHEET NO.

A32

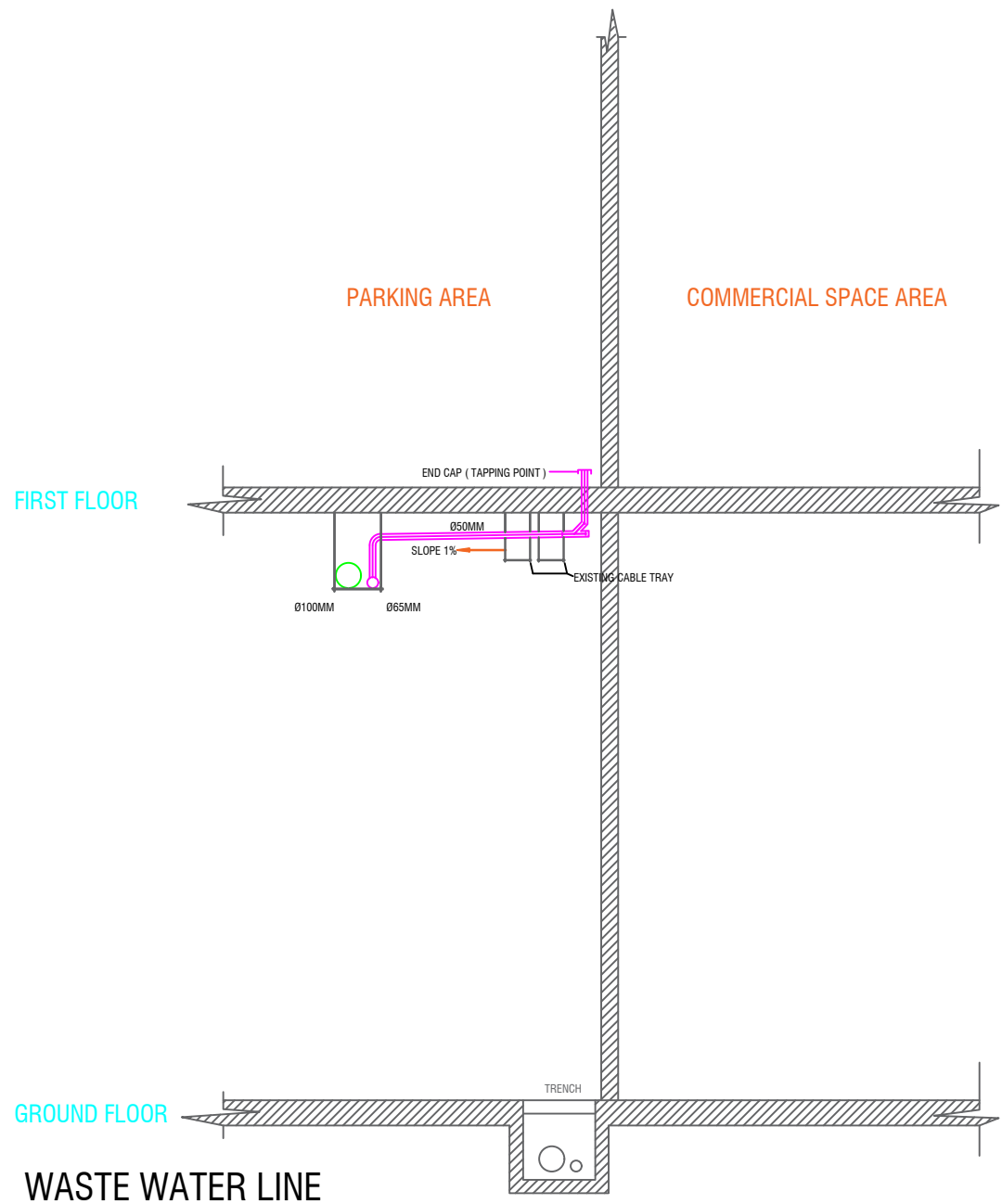
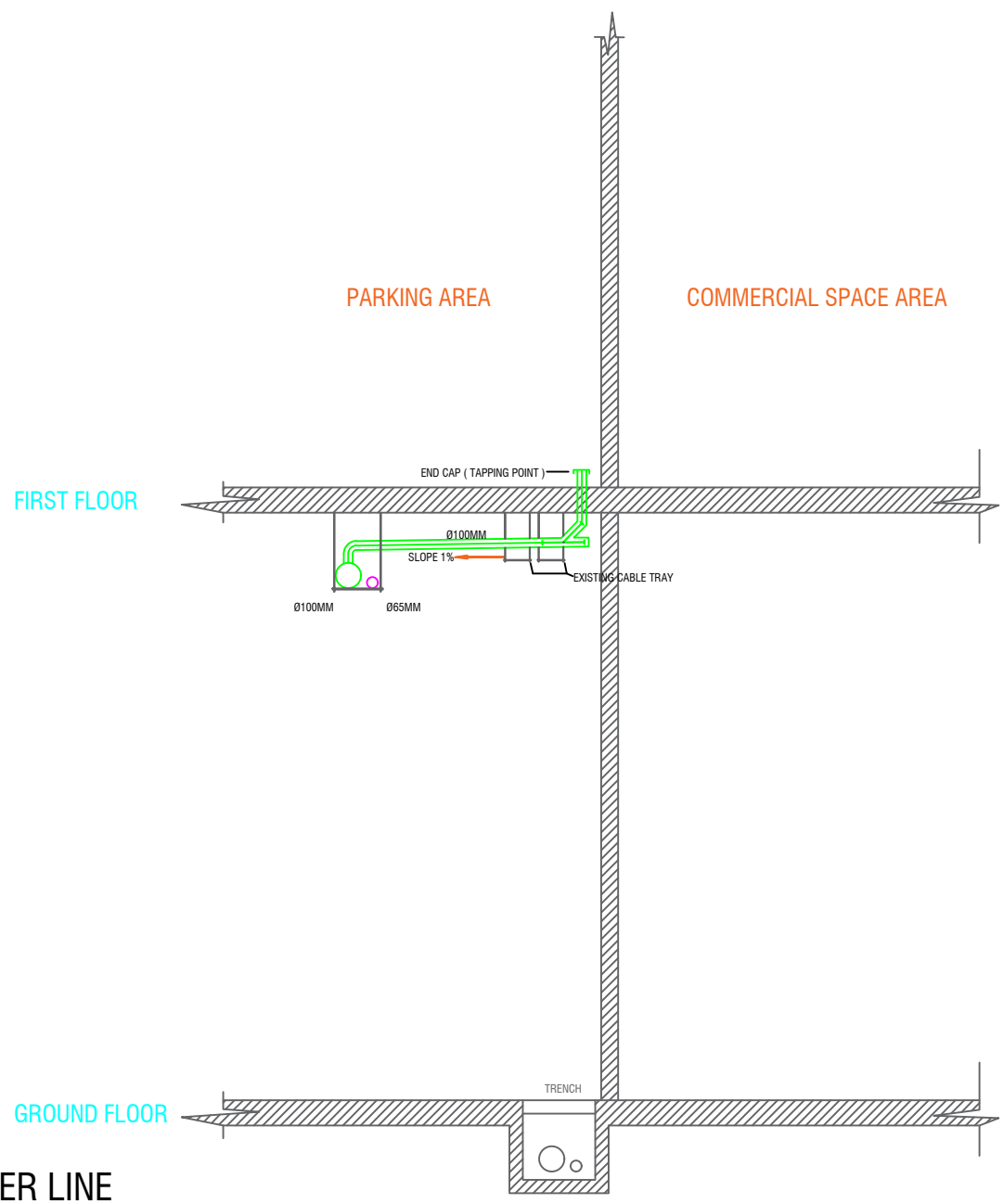

### TAPPING POINT DETAIL

SCALE 1:50



**VINARES COMMERCIAL  
SEWER PROVISION  
HULHUMALE'**

DESIGN AND DEVELOPMENT DEPARTMENT  
THIRD FLOOR, HDC BUILDING HULHUMALE'  
REPUBLIC OF MALDIVES  
TEL. +(960)3353535, FAX +(960)3358892  
EMAIL : designdevelopment@urbanco.mv

The drawings, concept and design contained are the properties of HDC. Use of any kind or copy of whole or part of this drawing, concept or design or use on other projects or sites other than that specified on this drawing is strictly prohibited.

<b>DOCUMENT ID</b>	XXXX-SSSS-YYYY-(NUMBER)	<b>VERSION</b>	3
<b>DOCUMENT NAME</b>	VINARES COMMERCIAL SEWER PROVISION	<b>REVISION</b>	-
<b>AUTHOR</b>	MOHAMED NAIL	<b>CREATED DATE</b>	16/07/2023
<b>LAST UPDATED BY</b>	MOHAMED NAIL	<b>LAST UPDATED DATE</b>	08/01/2024
<b>REVIEWED BY</b>	GEORGE	<b>REVIEWED DATE</b>	08/01/2024
<b>APPROVED BY</b>	MOHAMED YAMIN	<b>APPROVED DATE</b>	16/07/2023
<b>INFORMATION CLASSIFICATION SCHEME</b>	(Public, Open, Confidential, Confidential & Sensitive and Secret)		

REVISION HISTORY			
VER.	DATE	REV.	REVISION
X	DD/MM/YYYY	Z	(DRAFT)
X	DD/MM/YYYY	Z	(FEEDBACK FORMS INCLUDED)
X	DD/MM/YYYY	Z	(MODIFIED FEEDBACK FORMS)
X	DD/MM/YYYY	Z	(REFORMATTED FEEDBACK FORM)

<b>ARCHITECT</b>	NAIL
<b>STRUCTURAL ENG.</b>	YAMIN
<b>MECHANICAL ENG.</b>	GEORGE
<b>ELECTRICAL ENG.</b>	NAME
<b>SCALE</b>	AS GIVEN

SHEET CONTENT	
----	
----	
----	
----	
----	
----	

SHEET NO.  
**A33**

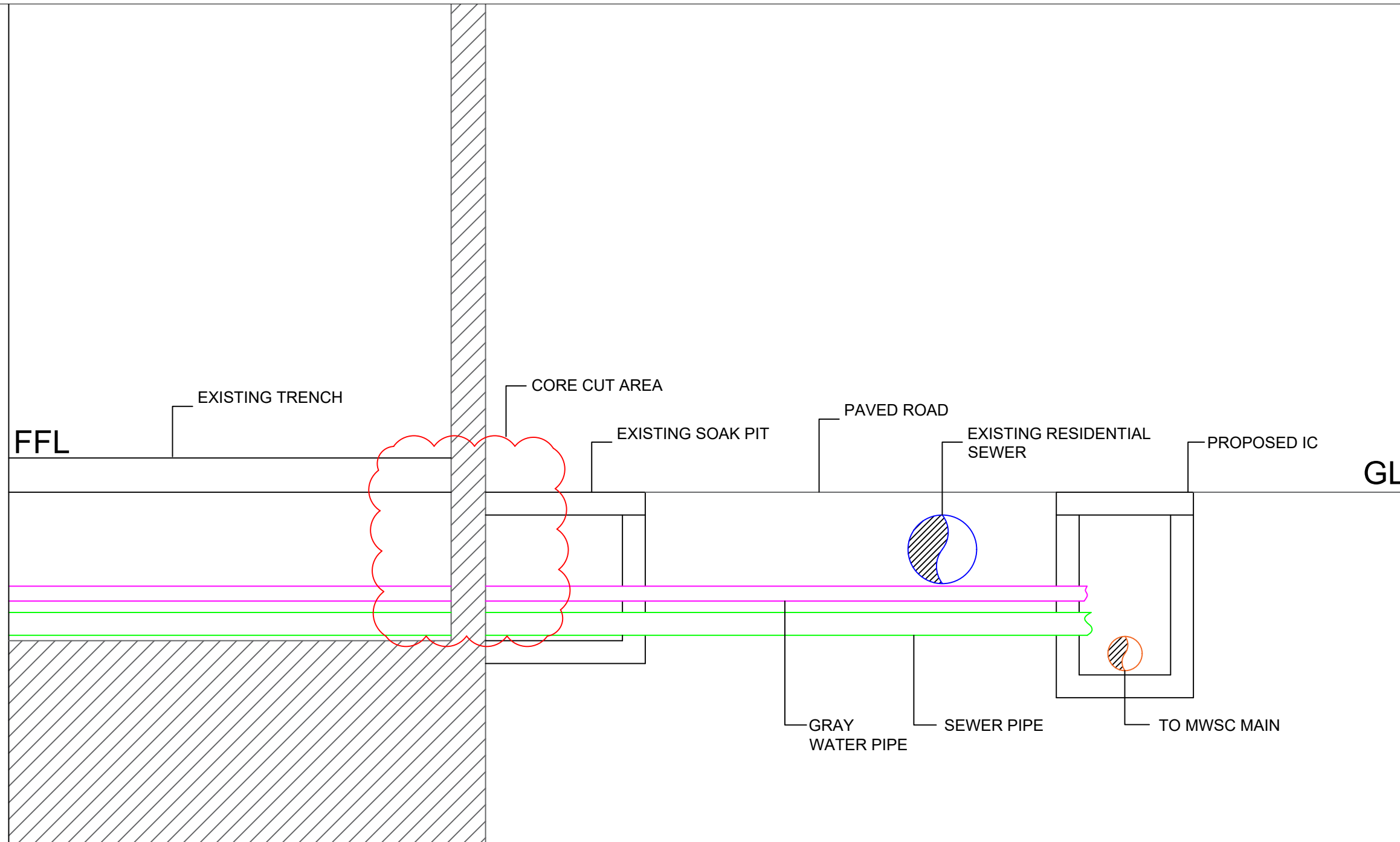

## DETAIL A

SCALE 1:20



DESIGN AND DEVELOPMENT DEPARTMENT  
THIRD FLOOR, HDC BUILDING HULHUMALE'  
REPUBLIC OF MALDIVES  
TEL. +(960)3353535, FAX +(960)3358892  
EMAIL : designdevelopment@urbanco.mv

### VINARES COMMERCIAL SEWER PROVISION HULHUMALE'

The drawings, concept and design contained are the properties of HDC. Use of any kind or copy of whole or part of this drawing, concept or design or use on other projects or sites other than that specified on this drawing is strictly prohibited.

DOCUMENT ID	XXXXX-SSSS-YYYY-(NUMBER)	VERSION	3
DOCUMENT NAME	VINARES COMMERCIAL SEWER PROVISION	REVISION	-
AUTHOR	MOHAMED NAIL	CREATED DATE	16/07/2023
LAST UPDATED BY	MOHAMED NAIL	LAST UPDATED DATE	08/01/2024
REVIEWED BY	GEORGE	REVIEWED DATE	08/01/2024
APPROVED BY	MOHAMED YAMIN	APPROVED DATE	16/07/2023
INFORMATION CLASSIFICATION SCHEME	(Public, Open, Confidential, Confidential & Sensitive and Secret)		

REVISION HISTORY			
VER.	DATE	REV.	REVISION
X	DD/MM/YYYY	Z	(DRAFT)
X	DD/MM/YYYY	Z	(FEEDBACK FORMS INCLUDED)
X	DD/MM/YYYY	Z	(MODIFIED FEEDBACK FORMS)
X	DD/MM/YYYY	Z	(REFORMATTED FEEDBACK FORM)

ARCHITECT		NAIL
STRUCTURAL ENG.	YAMIN	
MECHANICAL ENG.	GEORGE	
ELECTRICAL ENG.	NAME	
SCALE		AS GIVEN

SHEET CONTENT	
---	

SHEET NO.

A34